SHOP EARLY AND WISELY
The seasonal gift buyer who gets most for his money is the early shopper, who reads the ads carefully, and buys at leisure.

Coshocton Tribune

FULL INTERNATIONAL NEWS SERVICE NEWS REPORT AND TIMES-AGE CIRCULATION BOOKS OPEN TO ALL

THE WEATHER
OHIO Fair and colder tonight; Thursday fair; not quite so cold in northwestern portion.

VOL. XI, NO. 100 WEDNESDAY EVENING, DECEMBER 10, 1919 THREE CENTS

RATIFICATION OF SETTLEMENT IS EXPECTED WEDNESDAY

CHICAGO HAS INSIDE TRACK IN RACE FOR G. O. P. CONVENTION; WOOD AND JOHNSON CANDIDAT'S

Republicans Will Go After Democratic Scalp From The Start — Many Women Attend Party Conference Today At Washington

WASHINGTON, Dec. 10—"If we go into this campaign upon a platform of economy and efficiency in public administration, of firmness and justice in our foreign relations and of conservative and practical progress towards our domestic development, we shall be overwhelmingly successful."

This was the keynote sentence of the keynote speech of Governor William C Sproul of Pennsylvania, in addressing the first post bellum conference of the Republican national committee here today at the New Willard called by Chairman Will H Hays for the purpose of naming a time and a place for the Republican convention next year.

The Democratic party was excoriated by Governor Sproul for its "disgraceful and humiliating" manner of handling the situation in Mexico, its inefficiency and extravagance; its meddling in pr gate and personal affairs of the country, its rape of the railroads; its foreign policy, and its "administrative weakness"

"Upon the termination of the issue to be fought out next year," the speaker declared, "depends not only the progress but the safety of the republic."

Governor Sproul indicated his belief that the Republican platform would contain such material as will "change the opinion held by so many people abroad that we are a nation of four-flushers and bluffers.

When the Republican national committee met here today it looked like Chicago would be the place, and June 8, the time for the 1920 convention.

The St. Louis delegation, wearing their "glad hand," buttons and 1920 badges were still fighting valorously to bring the great conclave their way, but with the San Francisco clan favoring Chicago, it looked like battling for a lost cause

The opening session of the committee's conference in the Red room of the New Willard hotel, was public. A liberal number of women were present including 14 representatives of the woman's division of the Republican National committee, representing 14 states, tho not in an official capacity As Miss Hay, of New York, explained,

(Continued On Page Five)

AUSTRALIAN FLYER WINS AERIAL RACE

Flight From England To Australia Completed By Capt. Ross Smith

GETS $50,000 PRIZE

PORT DARWIN, SOUTH AUSTRALIA, Dec. 10— Captain Ross Smith, Australian aviator, arrived here today, winning the $50,000 prize for the first flight from England to Australia.

The England-to-Australia air race was the most spectacular and thrilling contest ever attempted. The prize of $50,000 was offered by the Australian government. Captain Ross Smith left the Hounslow aerodrome near London on November 12 on the 11,500 miles flight. He crossed Europe and Asia, flying over France, Italy, the Balkans, Turkey, Persia, India, Siam and Java. One of the conditions that the flight must be accomplished in 30 days. When India was reached the flight developed into a thrilling contest between Ross Smith and Etienne Poulet, a French flyer. They were only 45 minutes apart when Rangoon, India, was reached, but from there on the Australian outdistanced his competitor.

GRANGE WANTS PROPERTY PUT ON TAX BOOKS

COLUMBUS, O, Dec. 10.—"The Grange must fight until all property in Ohio stands where the tax official can see it." This is the statement by L. J. Taber, master of the Ohio State Grange, now holding its forty seventh annual session here. Defeat of classification was termed as the best chievement of the year, but Taber predicted that a desperate fight would precede the enactment of an income tax and better methods of listing tangible property.

The sentiment of the Grange members, according to Taber is still solidly behind proposals advocated before the joint taxation committee of the legislature last winter. These are: a graduated inheritance tax, a graduated automobile tax, a graduated income tax, legislation to catch the tax dodger and strict maintenance of the Smith law limitation unless raised by the majority vote of the people in the taxing district.

Warning was laid that one of the greatest lobbies that ever appeared before the legislature, will be present at the general assembly during its session.

"They will endeavor to see their special kind of property given some special privilege," Taber continued. "We must ask no special privileges for ourselves, we must deny special privileges to others."

In connection with the "educational crisis," Taber recommended the revision of legislation providing for the school revenues so that there will be no weak school districts in the state.

CONSUMERS ARE ASKED TO SAVE COAL IN LIGHT

The Ohio Service company officials here direct attention to the national fuel administrator's ruling governing the conservation of fuel and urge the consumers of electricity in this city to use as little as possible during the national emergency.

It is pointed out that the consumer is charged with the responsibility of reducing the consumption of coal in light and power. The power company is not obliged, nor requested to enforce the order issued by the fuel administrator.

HOW RED PERIL IS SPREADING IN ASIA

1—The spread of bolshevism into central Asia constitutes a grave menace. London reports a Red commissary has arrived in Merv, Transcaspia, near the Afghanistan border. German orientalists have been sent out from Moscow and are spreading bolshevism in India, Persia, and the far east.
2—Denekine is holding his own on the south Russian front. The bolshevik pressure is said to be slacking there.
3—A Helsinfors dispatch says the bolshevik offensive on the Narva front has broken down.

COLD WAVE IN WEST REACHES 34 BELOW ZERO

Shortage Of Fuel May Result In Heavy Loss of Life, Belief

5 BELOW AT CHICAGO

CHICAGO, Dec. 10—Temperatures ranging from zero to thirty four degrees below that mark, are prevalent thruout the Mississippi Valley and Rocky Mountain states today. The extreme cold is accompanied in some sections by storms and in many areas deep snow lies on the ground.

Thruout all of the territory from Chicago west to the Rocky Mountains the coldest weather of the season prevails and in many points the thermometer has recorded temperatures the lowest in many years Even on the Pacific coast and in the southern states, according to reports reaching here, new records for cold have been established in many places.

The lowest temperature listed in government reports here today was at Lander, Wyoming, where the mercury dropped to 34 degrees below zero. Havre, Montana, showed 30 below; Cheyene 28; Bismark, N. D., 22; and temperatures ranging from five below to 20 below were reported from many points in Minnesota, Iowa, Kansas, Colorado, South Dakota, Washington and other western states.

Intense suffering, most of it due to the shortage of fuel, has followed in the wake of the cold wave. Many towns in Kansas are reported entirely out of fuel and a serious fuel situation is reported in Montana.

The pinch of coal shortage also is being felt with increasing vigor today in Illinois.

In Chicago, with the thermometer standing at five degrees below zero, early today, charitable institutions found themselves taxed to the utmost to care for requests that came in for aid. More than six thousand families in Chicago, it is estimated, have appealed for help from municipal authorities.

The cold wave, it is predicted, will be of short duration. A moderation in temperatures is forecast for tomorrow.

BIRTH NOTES

A nine pound son was born Wernesday morning to Prof. and Mrs. E. W. Wells, West Lafayette.

Born Wednesday morning to Mr. and Mrs. Jefferson Bordenkircher, Plainfield.

GERMAN PROBE TO FIX BLAME FOR WAR GOES ON

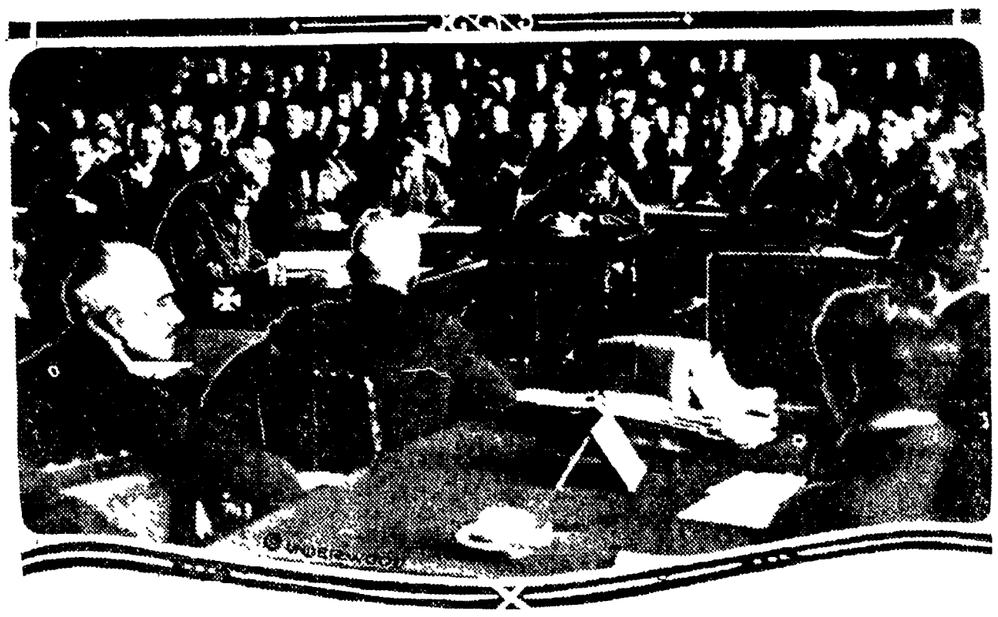

Bethmann-Hollweg, indicated by cross, reading his testimony before state committee

Recent reports that the investigation conducted for some time by state officials in Germany to fix responsibility for starting the war had been dropped very quietly were vigorously denied later by Berlin papers and correspondents, all stating that the probe would be conducted thoroughly "to the end." This photo, just received from Germany, shows Bethmann-Hollweg, former German chancellor, reading his testimony before the state committee. When the allies first discussed the plan to place ex-Kaiser Wilhelm on trial for starting the world war Bethmann-Hollweg asked to be tried in the ex-ruler's place, stating that he took full responsibility for Germany's acts during his term in office as chancellor.

DAM BURSTS IN ALABAMA

Worst Floods In History Cause Loss Of Millions In The South

TOLL IN LIFE LIGHT

MONTGOMERY, ALA, Dec 10—"She's gone and I'm gone too," was the last word heard from the Montgomery Light Water and Power Co's plant at Tallahassee, Ala, 30 miles northeast of here, spoken over the telephone by the Supt. of that plant as the great dam across the Tallahassa river gave way about six o'clock last night, under the pressure of what is said to be the highest water stage in history.

Grave fear is felt for the dam of the Falls Manufacturing Co five miles south of Tallahassee, where when last heard from last night at 7 o'clock, the water stood eight feet in the plant proper

Property damage will run into millions, the Tallahassee dam alone costing over a million dollars However, no great life toll is feared, as messengers were sent out by every available means hours before the dam broke and owing to heavy rains for the past several days which had flooded the entire lowlands, it is thot that persons living in the lowlands had already prepared to move to higher ground Citizens living in the northern part of Montgomery had been warned to vacate.

Railroad service is practically at a standstill. Telephone and telegraph service is badly crippled.

WOMAN FILES AN ASSAULT CHARGE

A charge of assault and battery was filed in Squire Abbott's court against Mabel Dickerson by Ada Dickerson, of near Conesville, last week. The charge grew out of a fight which resulted December 3 when Mabel Dickerson went to the home of Mrs. Ada Dickerson to secure her child which had been in the possession of Mrs. Dickerson under the direction of the probate court.

When Mabel Dickerson demanded her child Mrs. Dickerson was reluctant to give up the child and an argument ensued and later the fight. Mrs. Dickerson charges that she was struck kicked and wounded by the defendant. Mabel Dickerson was accompanied by her attorney, Joseph Shepler, who was standing between the two women when the fight started and was kicked on the shins by both women.

Mabel Dickerson pleaded not guilty to the charge and asked to be bound over to the grand jury, Wednesday morning. Merrell & Shepler are attorneys for the defendant and George D. Klein is attorney for the plaintiff.

Custody Of Child Awarded To Mother

In the divorce case of Mabel Dickerson against Dale Dickerson, on motion of the plaintiff for an order commanding the defendant to deliver to the plaintiff their child and for a temporary order restraining the defendant from interfering with the plaintiff, an order has been issued in probate court granting the custody of the child until the case is decided and enjoining the defendant from withholding possession of the child. Any person having possession of the child upon authority of the defendant is ordered to turn over the child to the plaintiff.

MRS. SMITH DIES OF PNEUMONIA AT HOME IN TIVERTON

Mrs. Sophia Smith, 70, widow of Jasper Smith, died Monday morning at 10 o'clock at the home of her son, Burgess Smith, in Tiverton where she had lived all her life. Death resulted from pneumonia after an illness of two weeks.

Mrs Smith is survived by six children: William Smith, Tiverton; Mrs. Lewis Petry, Coshocton; Rev. Chas S. Smith, Sullivan, O; Lewis Smith, Tiverton; Mrs. Otis Spurgeon, Walhonding; and Burgess Smith, Tiverton. She also leaves two brothers, John Cooper, Knox-co, and Frank Cooper, Tiverton, and two sisters, Mrs. L. G. Walker, Centerburg, and Mrs. Z. T. Humphrey, Tiverton. Mrs. Gary Ernest and Miss Jennie Williams, Coshocton, are nieces of Mrs. Smith.

She was a lifelong member of the Church of Christ and was loved and respected by all who knew her. Funeral services will be conducted Wednesday morning at 11 o'clock at Tiverton and interment will be made there.

GERMAN REPLY SOON

BERLIN, Dec. 10.—Germany's reply to the latest allied note demanding that Germany sign the peace treaty protocol, probably will be despatched tomorrow, it was announced today.

SUNSHINE NOT ENTIRELY LACKING IN LIVES OF COSHOCTON ORPHANS IN THE TUSCARAWAS COUNTY HOME

Superintendent Kelley Tells Some Of The Pleasures Which His Big Family Of Children Are Permitted To Enjoy—Trip To Myer's Lake Is An Annual Event..

Coshocton-co's forty orphans in the children's home at Dover are not unhappy even if they are bereft of the kind of homes and parental love that most young people enjoy Attending the movies occasionally, taking in the county fair and enjoying an excursion to Myer's Lake near Canton each summer are some of the pleasures which fall to their lot The Coshocton-co boys and girls and the Tuscarawas-co boys and girls form one big family at the Dover home—there are 105 of them in all -and life is not so dreary for them as one might imagine

George W Kelley, superintendent of the home, was in Coshocton Tuesday transacting business with Probate Judge Milo C Ely, whose court takes charge of the children when their parents are no longer able to properly care for them

Mr Kelley stated that the trip to Myer's Lake each year is a red letter event in the lives of the little folks and they look forward to it almost as eagerly as they look forward to the annual visit of Santa Claus. He says it was formerly the custom to keep close tab on the children when they were taken to such place as the county fair and each child had to hold onto a rope so he would not stray away

(Continued On Page Five)

MYSTERY OF THE DANZEY CASE CLEARS

HAMMONTON, N J, Dec 10 The mystery of how three year old "Billy" Danzey, who disappeared on October 8, and whose skeleton was found six weeks later, met his death, is solved, it was claimed by detectives today

The baby was not murdered by a degenerate, as first reported, but was killed by a stone flung at his pet dog, according to the authorities The theory is that the missile missed the dog and struck the boy in the stomach, causing his death.

When last seen "Billy" was in the fields owned by Charles S White, who is now in jail at Mays Landing

Edward M White, father of the man under arrest, is convinced that his son will be able to show innocence. "They are trying to get a confession from Charlie, but they can't do it for there is nothing to confess," he declared "Detective Wilson told me that he thot they had evidence that Charlie chased the Danzey boy and his dog off the dahlia farm It is ridiculous to say that my son would deliberately throw a stone at a baby Charlie is innocent of any wrong doing."

Prosecuting Attorney Edmund Gaskill admitted today that a third warrant had been issued, but had not been served This warrant is understood to be for a woman

One of the chief clues which led to the arrest of White and his housekeeper, Mrs. Edith Jones who is also held, is said to have been furnished by letters Mrs. Jones is alleged to have written.

Handwriting experts told the authorities that the script in a letter of condolence to Mrs. Hercules Danzey, the mother of the dead boy, from Mrs. Jones, was identical with that of a letter received by Mrs. Danzey soon after "Billie's" disappearance, saying it was useless to search for the baby, "as he had been taken out west." This letter had been mailed at Newark, N. J., and was signed "J. P."

Go To Cleveland After Auto Thieves

Chief of Police J. R. Mapel and U. K. Pamperin, president of the Coshocton Automobile Club, went to Cleveland Wednesday morning to endeavor to obtain a trace of the young men who left at a garage there the automobile belonging to Russell Raymer, which was stolen from the Buick garage in Coshocton last week.

STINER IS TAKEN TO ZANESVILLE ONA NON-SUPPORT CHARGE

Police Chief Fred Aiter, Zanesville, arrived in Coshocton Wednesday to return with Lon Stiner who was arrested here Tuesday evening on a charge of non support filed by his wife. Stiner's wife and two children reside in Zanesville

GREEN AND LEWIS ARE URGING A SETTLEM'T

Miners' Officials Meet At 9:30 Wednesday At Indianapolis

OFFER IS 14 PER CENT

Conservatives Are Solidly Behind Officials Urging End Of Strike

INDIANAPOLIS, IND., Dec. 10.—Confidence was manifest among leaders of the United Mine Workers today that President Wilson's proposal for settlement of the strike will not be adopted before night.

The conference of union officials resumed its session at 9·30 this morning, have shifted the meeting place from the Lincoln hotel to more commodious quarters in the Odd Fellows building. Conservative leaders among the conferees expressed the utmost optimism that a definite end of the strike will be arrived at before night fall.

John L. Lewis and William Green, acting president and secretary of the mine workers, are making a sincere, whole hearted effort to obtain adoption of the president's proposition, declared a union official in close touch with the situation.

This official asserted that Lewis and Green have the backing of the "older heads," among the miners leaders and that they undoubtedly have the ascendency over the more radical element, said to be led by Frank Farrington, of Illinois, and Alex Howat of Kansas That Lewis and Green undoubtedly will emerge victorious from their clash with the radical leaders is unquestioned, it was declared. The Indiana miners at least are pledged to back their executive, it was indicated as the conference assembled.

The 14 per cent wage increase offered by the president is no inducement toward acceptance, it was point-

(Continued on Page Eight)

COAL SHORTAGE FOR 12 MONTHS IS IN PROSPECT

WASHINGTON, Dec 10 —A coal shortage is in prospect for the country for the next 12 months in the opinion of the coal experts in Washington who are today checking the effects of six weeks of strike in the mining districts, and applying their findings to next year's outlook.

The loss in production during the six weeks of the coal strike is estimated at 11,000,000 tons Large quantities of coal which railroads, steel mills industries and manufacturing enterprises are accustomed to carry on hand as a safe guard against emergencies have been consumed and it is said these stocks will not be restored to normal for several months after the miners return to work.

There is no indication that the restrictions of the federal fuel administration will be removed for several months.

SOLONS RECOMMEND A REDUCTION OF 75 PER CENT IN OHIO DEP'TS

COLUMBUS, O, Dec. 10. — Consolidation and reduction of the present forty nine state administrative departments so that there will be only sixteen, or less has been recommended to the legislative committee on administrative reorganization.

The commitee in its preliminary report to the general assembly, set forth the thirty five suggestion which it received from its corps of survey experts. Unification of the educational agencies of the state, universities, normal, special, secondary and elementary schools with local, county and state supervision co-ordinated in one strongly lined state board.

Statutory changes would be necessary for the following suggestion: abolition of the state highway advisory board is; consolidation of the highway, public works and state geologist departments; substitution of one director for the board of administration and board of state charities

Suggestions are also made to correct the election laws, to do away with the senate confirmation of appointments to abolish the office of state printing and to modify the civil service laws

Dr. J. E. Foster, state representative from Coshocton-co was a member of the committee. Other members were F E. Whittemore, H C Wright, C. C. Crabbe, Wallace Bellew and Robert Dunn.

NEWSPAPER ARCHIVE®
NEWSPAPER ARCHIVE®

THE COSHOCTON TRIBUNE
And Times-Age.

Entered as second class mail matter at the postoffice at Coshocton, Ohio, under the Act of March 3, 1879 Published evenings and Sunday morning by The Tribune Co.

SUBSCRIPTION RATES

One week by carrier	15c
One week by mail	10c
(Single week by mail	15c)
One year by mail	$4.00

All mail subscriptions payable in advance and paper stops on expiration. This is to comply with Postoffice ruling and there will be no deviation therefrom.

ALASKA AND THE NEWSPAPERS.

It is said that the immediate cause of the death of The St. Louis Republic last week was its failure to make adequate contract relations with the paper mills for its supply of newsprint for 1920. While this may have been only a minor contributory cause which resulted in the suspension of the oldest newspaper west of the Mississippi river, it serves to bring strikingly to the attention of the reading public the grave crisis which confronts newspapers generally, and the smaller country dailies in particular.

There is doubtless an economic reason back of the startling number of newspaper consolidations which is going on all over the country, but it is also certain that the scarcity of newsprint has hastened this movement. No less than a dozen well known Ohio dailies have "walked the plank" in recent weeks. The process is nation-wide and since 1916 has written "30" under the masthead of close to 1,500 American daily and weekly news publications.

In this connection it is interesting to read the conclusions brot out in the recent report of F. H. Flory, Supervisor of the Alaskan Forest Service. Mr. Flory is considered an expert on the subject of Alaskan timber lands and kindred topics and he gives it as his opinion that "Alaska has enough timber to furnish half the newsprint paper used in the United States for all time." Later and in the same connection his report adds that "With proper care the industry can be made everlasting."

In the meantime the printing business of the United States, one of the most important of national industries in a material, to say nothing of other senses, is threatened with famine conditions. It is subjected to the restrictions of a hand-to-mouth supply. It is forced to pay prices that would have seemed incredible as late as three or four years ago, prices whose benefits go largely to foreign owners of timber and pulp mills.

Millions of capital is said to be awaiting investment in an Alaskan pulp industry, but is held off by red tape at Washington—lack of intelligent legislation relating to timber cuttings and regulations designed to conserve Alaska's wealth. Congress should supply legislative deficiencies, if any exist. The only conservation worth anything is the kind that conserves natural wealth as an asset of all the people, instead of the few, and plans for its renewal, so far as it can be renewed.

The panhandle of Alaska is said to be admirably adapted by location and the character of its forests for a great pulp development. Causes of delay should be removed. Attempts thru other means to relieve present conditions of distress are mere palliatives. The only permanent relief can be found thru a new and abundant source of supply, which may be easily made available in Alaska and which will render the United States independent of the foreign sources of supply.

CASHIER DIES

DAYTON O., Dec 10 J Owen Britton, cashier of the Merchants National Bank, dropped dead at his post at noon today. He had been suffering from an infection of a tooth

ABOUT RHEUMATISM

What Thousands Have Found Gives Relief From This Painful Trouble.

Rheumatism is a constitutional disease, manifesting itself in local aches and pains, inflamed joints and stiff muscles It cannot be cured by local or external applications. It must have constitutional treatment.

Take a course of the great blood-purifying and tonic medicine, Hood's Sarsaparilla, which corrects the acid condition of the blood on which rheumatism depends, and gives permanent relief. This medicine combines, with excellent alteratives and tonics, what is generally conceded to be the most effective agent in the treatment of this disease.

If a cathartic or laxative is needed take Hood's Pills. Purely vegetable.

Give Your Hair Daily Care by Using Famo Regularly

To keep your teeth clean and healthy—to avoid pyorrhea—you brush your teeth, not once a week, but *every day*.

To keep your hair clean and healthy—to avoid seborrhea—you should use Famo, not once a week, *but every day*.

In other words, your teeth get daily care—why not your hair?

Famo kills the seborrhea germ that causes dandruff.

But it isn't fair—to FAMO or your hair—to expect a weekly FAMO treatment to rout all dandruff bacilli, and keep your head free from seborrhea.

It is true that FAMO does drive out the dandruff germ after the first few applications.

But the deadly germ will surely come back unless the use of FAMO is continued regularly and faithfully.

Use FAMO daily, and your hair will always be clean and soft and wavy.

FAMO is really a medicine for the scalp and hair, and should be used as a medicine, faithfully and continuously.

Note the difference in your hair, when you use FAMO every day.

FAMO is sold at all toilet goods counters, in two sizes—$1 and 35 cents.

Your money will be refunded, if FAMO doesn't give complete satisfaction.

Seborrhea is the medical name for a morbidly increased flow from the sebaceous glands of the scalp. The seborrhean excretion forms in scales and flakes and is commonly known as dandruff.

From the laboratories of F. A. Thompson & Company, Manufacturing Pharmacists, Detroit, Mich.

THE WIMMER-ARNOLD CO.

Special Famo Agents.

Have a Good Appetite

By Taking Vinol

It increases the appetite, aids digestion, transforms food into red blood corpuscles, muscular tissue, brain and nerve force, thus replacing weakness, nervousness and lassitude with strength and vigor.

Proof That There is Nothing Like Vinol

Scranton, Pa — "I used Vinol for general weakness, poor appetite and loss of strength and flesh. At times I was simply too weak to work. With in ten days after taking Vinol I could see an improvement. It gave me a splendid appetite. I have gained in flesh and feel stronger in every way." —Mrs. L. A. [illegible]

Jacksonville, Ill — "I was weak, nervous, all run-down and had no strength or ambition to do anything. My doctor told me about Vinol. I took it and the result is I am strong and well again. I now look after my baby, do all my housework and feel like a new person." Mrs. G. H. LAMSON

For all run-down, nervous, anaemic conditions, weak women overworked men, feeble old people and delicate children, there is no remedy like Vinol.

Your money will be returned if Vinol fails —

Vinol OUR COD LIVER AND IRON TONIC IS THE GREATEST STRENGTH CREATOR KNOWN

Siegrist & Williams and druggists everywhere.

URGES PEOPLE TO FIGHT CATARRH WITH SIMPLE HOME MADE REMEDY

Can Make Pint at Home and Costs Little. Says Leading Druggist of Covington, Ky., Who Has Made Special Study of Catarrh.

Says: Inflamed Nostrils Invite Influenza

People who say that catarrh is a disease not to be taken seriously are harshly rebuked by a Kentucky druggist who has for years been much interested in the growth of this loathsome, yet altogether too common disease.

He claims that the sore, tender, inflamed membrane of the nostrils and throat is a prolific breeding ground for germs—not only the germs of Influenza, but many other kinds as well.

If people would only stop experimenting for two weeks and try a simple remedy made of Mentholized Arcine mixed with enough boiled water to make a full pint, half of the catarrh in this country would be abolished.

It's really no joke for people who don't know about this simple recipe to be constantly sniffing and snuffling, blowing and hawking, when all these obnoxious symptoms as well as the foul discharge can be made to disappear in a few days.

Ask for three-quarters of an ounce of Mentholized Arcine—that's all you need and after you have mixed it with enough boiled water to make a pint gargle the throat twice daily and snuff or spray some up the nostrils, as directed.

The tender nostrils will soon lose their soreness, heal up, and be clean and healthy.

Important Reminder: Just as soon as anyone in the family gets a cold in the head, check it at once with this same medicine.

Seneca PROP. U. S. PAT. OFF.

is the dentrifice that contains the properties recommended as ideal by United States Army Dental Surgeons

NEW TREATMENT THAT KNOCKS RHEUMATISM

75c BOX FREE TO ANY SUFFERER

Up in Syracuse, N. Y., a treatment for rheumatism has been found that hundreds of users say is a wonder, reporting cases that seem little short of miraculous. Just a few treatments even in the very worst cases seem to accomplish wonders even after other remedies have failed entirely. It seems to neutralize the uric acid and lime salt deposits in the blood, driving all the poisonous clogging waste from the system. Soreness, pain, stiffness, swelling just seem to melt away and vanish.

The treatment first introduced by Mr. Delano is so good that its owner wants everybody that suffers from rheumatism or who has a friend so afflicted, to get a free 75c package from him to prove just what it will do in every case before a penny is spent. Mr. Delano says: "To prove that the Delano treatment will positively overcome rheumatism, no matter how severe, stubborn or long standing the case, and even after all other treatments have failed, I will, if you have never previously used the treatment, send you a full size 75c package free if you will just cut out this notice and send it with your name and address with 10c to help pay postage and distribution expense to me personally."

F. H. Delano, 453 G Gri fin Square Bldg., Syracuse, N. Y. I can send only one Free Package to an address.

NEW YORK LETTER Day-By-DAY

NEW YORK, Dec 10 —
I was waiting in a room
In the Grand Central Station
For a flyer from Chicago
And hoping that my wife
Would forget the remark
I made at dinner.
Inquiring if it was the idea
To make the turkey last.
Until next Thanksgiving
And I saw a tired mother
With five little children.
Take the seat next to me
And she got out a shoe box
From a big bundle.
And there were slices of bread.
With butter and jelly.
And they all began to eat.
Except a little bit of a shaver,
In a blue gingham dress,
And little red socks
And he was sociable
And wanted me to help him
And I like babies
But I don't know what to do
When they try to boss you
And besides across the way.
Were two nifty looking girls
And they were smiling
And I was getting redder
And wishing the train
Would hurry up and pull in
Because most of the jelly
Was on my trouser legs
And in five more minutes
I knew he would reach my vest.
And I wouldn't care after that.
What happened to me
Because it was a new vest
With pretty silk stripes
And just about that time
The baby said "Glab"
Whatever that means
And I looked down and saw.
A big smear of butter
All over the vest
And the girls laughed.
Loudly across the way
And I acted like
I thought it was funny
And laughed like I might.
On the way to the guillotine.
And just then the caller.
Announced my train.
And looking like Chaplin
After stopping a custard pie
I withdrew from the room.

THE REDS

How long, I often wonder, will we endure the Reds, who're always raising thunder, dodgast their foolish heads! They're always talking treason, they plot the overthrow of order, law and reason, they'd lay our bulwarks low From foreign kennels crawling, all crimes get their applause no horror's so appalling that it would give them pause. How long will we endure them, as guests of Uncle Sam? When will we start to cure them as packers cure their hams? From pestilential alleys, from slums across the sea, from prison hulks and galleys, they come "to set us free!" Ah, yes, they talk of freedom, and say that we are slaves; they write long tracts and read 'em, the frowsy, unwashed knaves. It fills my soul with sadness that there are thoughtless Yanks, who listen to their madness, and join their crazy ranks. And thus we see the danger of letting him remain, the loud and lousy stranger, with murder on the brain. I would not have a person upon our shining strand who spends his leisure cursin' the customs of this land. If any gent's suspected of treasonable thought, I'd have that gent collected, and hanged and drowned and shot.

BAD BREATH

Dr. Edwards' Olive Tablets Get at the Cause and Remove It

Dr. Edwards' Olive Tablets, the substitute for calomel, act gently on the bowels and positively do the work. People afflicted with bad breath find quick relief through taking them.

Dr. Edwards' Olive Tablets are a vegetable compound mixed with olive oil. They act gently but firmly on the bowels and liver, stimulating them to natural action, clearing the blood, and purifying the entire system. They do that which calomel does, without any of the bad after effects. Take one or two every night for a week and note the pleasing effect. 10c and 25c a box.

Stop this!

At first signs of a cold or grip take

LANE'S COLD TABLETS

GUARANTEED

CONSTIPATION

is the big trouble in every serious sickness—causing depression of spirits, irritability, nervousness, imperfect vision, loss of memory, poor sleep, loss of appetite, etc.—stop it with a regular course of

SCHENCK'S MANDRAKE PILLS

They act promptly and freely, but gently, thoroughly cleansing the bowels, comforting the stomach, stimulating the liver—*the specific* for indigestion, headache, biliousness, heartburn, flatulency.

Purely vegetable Plain or Sugar Coated

80 YEARS' CONTINUOUS SALE PROVES THEIR MERIT.

Dr. J. H. Schenck & Son, Philadelphia

Freckle Ointment

FRECKLES Positively Removed by Dr. Berry's Freckle Ointment

Your Druggist or by Mail 65c

Send for Free Booklet

Dr. C. H. Berry Co., 2975 Michigan Ave. Chicago

The Knife and Fork Brigade

Dyspeptic Soup Eaters Can Change Their Spoon for a Knife and Fork and With Stuart's Dyspepsia Tablets the World Smiles Again.

Ask a former dyspeptic who tried the Stuart's Dyspepsia Tablets plan what wonderful relief they afford. Instead of the grouchy bowl of soup at home and the abject terror at the sight of good things to eat at a party supper, the soup spoon has been replaced by the knife and fork. This comes from giving the digestive processes required assistance. These tablets digest food. They stimulate natural digestive secretions. Thus the food keeps on digesting, doesn't lie in the stomach to sour and create all sorts of distresses. And they act as soon as they enter the stomach, hence relief even in dyspepsia may be looked for almost at once.

If you have been troubled with gassiness, sour stomach, water brash, heaviness after eating and such troubles, try these tablets. You will find Stuart's Dyspepsia Tablets on sale in any drug store in the United States and Canada.

TO THEATRE GOERS OF THIS VICINITY

Today the Sixth Street Theatre makes the most important announcement in its history. We believe the information contained in the following statement will be read with interest by all who value the best in the world of amusement. We have always endeavored to bring to our patrons the biggest and best theatrical attractions Now we announce we have contracted with Comstock and Gest producers of the famous "Experience" show to bring this wonderful attraction to the Sixth Street Tuesday December 23rd.

This attraction has had longer runs in New York, Chicago, and other cities and has played more return dates and broke more house records than any show ever on the American stage.

Coshocton is indeed very fortunate in securing this attraction and it was mostly thru the generous patronage of the Comstock-Gest "Oh My Dear" that caused the booking of "Experience". It is the same big company that plays in the big cities, and the only one on tour It will be presented in Coshocton on the same plan as the Sixth Street stage is one of the biggest in the state.

Owing to intense interest in this important event subscription sale will start Monday December 15. As there will unquestionably be an avalanche of mail orders out of town patrons please name choice of two or three rows to insure getting a seat. Box office open evenings from 6 to 8. Price 50c to $2.

Experience is playing all this week at the Pitt Theatre, Pittsburg, Pa. Look it up in the Pittsburg papers.

JAMES HAGANS, Mgr.

Ambition Salts

You can't do business right if you start the day wrong. AMBITION SALTS is the great rectifier of mistakes of eating or drinking the night before. If you dine "not wisely, but too well," take AMBITION SALTS before going to bed.

In the morning wake with your head clear, your stomach feeling fine, your eyes bright with the sparkle of health and energy. Be in condition to enjoy your work and do it well.

AMBITION SALTS is pleasant to take, acts quickly, no pain or discomfort. A large bottle at Wimmer Arnold Drug Co. costs but a few cents. Your money back on the first bottle purchased if you are not satisfied. Guaranteed to be the finest sort of remedy for indigestion, headache, biliousness, constipation, acid stomach, sluggish liver, kidney troubles and malaria or no pay on the first bottle purchased. Drive the uric-acid from your system with AMBITION SALTS. Make your blood pure. Pure blood means rugged health—just what you are seeking.

SORE THROAT

Colds, Coughs, Croup and Catarrh Often Relieved in Two Minutes.

Is your throat sore?
Breathe Hyomei
Have you catarrh?
Breathe Hyomei
Have you a cough?
Breathe Hyomei.
Have you a cold?
Breathe Hyomei.

Hyomei is the one treatment for nose, throat and lung troubles. It does not contain cocaine, morphine or other dangerous drug and does away with stomach dosing. Just breathe it through the little pocket inhaler that comes with each outfit.

A complete outfit costs but little at the Wimmer Arnold Co., or any reliable druggist and Hyomei is guaranteed to banish catarrh, croup, coughs, colds, sore throat, and bronchitis or money back. A Hyomei inhaler lasts a life time and extra bottles of Hyomei can be obtained from druggists for a few cents.

ACT QUICKLY

Do the right thing at the right time. Act quickly in time of danger.

In time of kidney danger, Doan's Kidney Pills are most effective.

Plenty of Coshocton evidence of their worth.

John Weatherwax, 408 S. Seventh St., Coshocton, says: "I suffered from pains in my back and some mornings I could hardly get out of bed on that account. The kidney secretions passed too often and scalded in passage. I had pains in the back of my head and sometimes was so dizzy I had to put my hand on a chair to steady myself. Two boxes of Doan's Kidney Pills greatly benefited me and helped me in every way."

Price 60c, at all dealers. Don't simply ask for a kidney remedy—get Doan's Kidney Pills—the same that Mr. Weatherwax had. Foster-Milburn Co., Mfgrs., Buffalo, N. Y.

Indian Children Flock to Public Schools

PONCA CITY, OKLA., Dec. 10. — More Ponca Indian children are going regularly to school at the present time than ever before as a result of a result of a recent order from Washington that the parents of the children can draw no annuities unless their offspring are regular attendants at school.

There are now in the rural districts ninety Ponca Indian youngsters in the schools, the enrollments showing that they stack up in number about fifty-fifty with the whites.

Son Takes Own Life at Father's Casket

NEW YORK, Dec. 10 — After friends had called at the home of Patrick McCormick, of No. 995 Nintif avenue, who died Monday night, to condole with his son, Leo, the latter went to the casket and with a razor slashed his wrist and throat.

He was found dead at the foot of the casket. The father was fifty-seven and the son thirty-five.

GERMANY WILL SIGN

LONDON, December 10—A despatch to the Daily Express from Berlin today stated that Germany is now expected to sign the peace treaty ratification protocol.

REBELLION IN STOMACH

"Pape's Diapepsin" at once ends Indigestion and Sour, Acid Stomach

Lumps of undigested food cause pain If your stomach is in a revolt; if sick, gassy and upset, and what you just ate has fermented and turned sour; head dizzy and aches; belch gases and acids and eructate undigested food—just take a tablet or two of Pape's Diapepsin to help neutralize acidity and in five minutes you wonder what became of the pain, acidity, indigestion and distress.

If your stomach doesn't take care of your liberal limit without rebellion; if your food is a damage instead of a help, remember the quickest, surest, most harmless stomach antacid is Pape's Diapepsin, which costs so little at drug stores.

GOITRE

Removed For All These Dayton, Ohio, People.

By External Home Remedy.

Note: "It would be illegal to publish these statements if they were not true."

This article was copied from the Dayton News. "These Dayton people have had goitre removed by Sorbol Quadruple. Any of them will gladly tell you their experience. Mrs. Louise Will, 228 Gettysburg Ave; Mrs. Esther Happle, 47 N. Broadway; Mrs. C. A. Arnett, 177 Clay St.; Alice Humxecht, 514 St. Joseph Ave.; Mrs. G. A. Harned, 218 Gettysburg Ave.; Hulda Bohse, 224 Highland Ave.; Hattie Marshall, 1250 Xenia Ave., Louise Ring 140 Nassau St"

It would pay you to go to Dayton to see these people or even write to any of them.

Sorbol Quadruple comes in small bottles containing enough for most cases. It will not stain or irritate. Does not interfere with daily work. Leaves the parts in healthful normal condition. Requires ten minutes daily.

Get further information at Page & Lorenz; drug stores everywhere or write Corbol Company, Mechanicsburg, Ohio.

Good Health

MUNYON'S PAW-PAW PILLS

The joy of feeling fit and fresh rewards those who heed the laws of health, and keep the bowels regular with

MUNYON'S Paw-Paw Pills

ALL DRUGGISTS—30c.

Wanted—Red-Blooded Men!

Happy and Successful People Everywhere are Always in Great Demand.

Best Friends—Red-Blooded

Pepto-Mangan Produces Better Blood—Sold in Liquid and Tablet Form

Get into the red-blooded class if you are not there now. Take a few weeks' course of that splendid tonic—Pepto-Mangan and note how you improve in health and looks. Pepto-Mangan is a red-blood maker and is for sale at the drug store right near your home. It is put up in both liquid and tablet form. Take which you choose, but see that the name "Gude" is on the package. Without "Gude" it is not Pepto-Mangan.

It is the cry everywhere—"Wanted—Red-Blooded Men." The soldiers and sailors that won the war were red-blooded, two fisted fellows. In business it is the red-blooded man that stands the strain and wins the big successes. The world has no place for the thin-blooded weakling. It is natural, too, that red-blooded men and women should have more friends, and they do. They are better human beings than the thin-blooded anemics, who are likely to be "grouchy" and irritable most of the time.

HOW WEAK WOMEN ARE MADE STRONG

Mrs. Westmoreland Tells in the Following Letter.

Harrison, N. Y.—"When my first child was born I did not know about Lydia E. Pinkham's Vegetable Compound and had a very hard time. I read in the newspaper about the Vegetable Compound and when my second child came I took it and was well during the whole time, and childbirth was a hundred times easier. Ever since then I have used it for any weakness and would not be without it for the world. I do all my work and am strong and healthy. I am nursing my baby, and I still take the Vegetable Compound as it keeps a woman in good health. You may publish my testimonial for the good of other women, if you choose to do so."—Mrs. C. WESTMORELAND, Harrison, N.Y.

Women who suffer from displacements, irregularities, inflammation, ulceration, backache, headaches and nervousness should lose no time in giving this famous root and herb remedy, Lydia E. Pinkham's Vegetable Compound, a trial, and for special advice write to Lydia E. Pinkham Medicine Co., Lynn, Mass.

BEGIN HOT WATER DRINKING IF YOU DON'T FEEL RIGHT

Says glass of hot water with phosphate before breakfast washes out poisons.

If you wake up with a bad taste, bad breath and tongue is coated; if your head is aching; if what you eat sours and forms acid in stomach, or you are bilious, constipated, nervous, sallow and can't get feeling just right, begin inside bathing. Drink before bad breath and tongue is coated; if your head is aching; if what you eat sours and forms acid in stomach, or you are bilious, constipated, nervous, sallow and can't get feeling just right, begin inside bathing. Drink before breakfast, a glass of hot water with a teaspoonful of limestone phosphate in it. This will flush the poisons and toxins from stomach, liver, kidneys and bowels and cleanse, sweeten and purify the entire alimentary tract. Do your inside bathing immediately upon arising in the morning to wash out of the system all the previous day's poisonous waste, gases and sour bile before eating more food.

To feel like young folks feel; like you felt before your blood and muscles became loaded with body impurities, get from your pharmacist a quarter pound of limestone phosphate, which is inexpensive and almost tasteless.

Men and women who are usually constipated, bilious, headachy or have any stomach disorder should begin this inside bathing before breakfast.

GAMES and TOYS

We have a complete assortment including:—

Porchesi Game .$1
Dominoes for 25c to $1.25
Ouija Boards $1.25
Ring Toss Games, at .... 25c and 50c
Crokinole Boards, at .. $3.50 to $5.50
Pool Tables, priced at ... $5.00 to $15
Dolls ..... 25c to $8.00
Teddy Bears .. 75c to $1.10
Konstructo Blocks, priced at ..... 50c to $1.50
Tinkertoy 75c
Ping Pong $1.50
Schoenhuts Toys, priced at ..... $2.25 to $3.00

Bring the Kiddies in and show them our Toy and Game Department.

Page & Lorenz

NEWSPAPERARCHIVE® NEWSPAPERARCHIVE®

CHECK THAT COLD RIGHT AWAY

Dr. King's New Discovery has relieved colds and coughs for fifty years

IT was an unusually high quality cold, cough, grippe, and croup remedy when introduced half a century ago. Not once in all the years since then has the quality been allowed to deteriorate. Its effectiveness in combating colds and coughs has been proved thousands of times in thousands of families. Taken by grownups and given to the little ones for the safe, sure treatment of colds and grippe, coughs and croup, it leaves absolutely no disagreeable after-effects. Get a bottle at your druggist's today. 60c. and $1.20.

Bowels Act Human

—function gently but firmly without the violence of purgatives—when you treat them with Dr. King's New Life Pills. A smooth-acting laxative that gets right down to business and gratifying results. All druggists—25c. a bottle.

Morse's

LAXA-PIRIN

For Colds, La Grippe and Headache

Contains Aspirin

Combined with Time-Proved Remedies and Fine Laxatives. Read Formula Upon the Box.

Contains No Quinine To Upset Any Sensitive System

25 Cents All Druggists

EUROPE PLEADS FOR MORAL AID OF UNCLE SAM

PARIS, Dec. 9.—Representatives of European powers united today in expressing to Assistant Secretary of State Frank L. Polk, the hope that the United States will not abandon Europe even if the senate again refuses to ratify the treaty.

These expressions were delivered while Mr. Polk was bidding farewell to his colleagues in the peace conference.

Mr. and Mrs. Polk will leave Paris at 9 o'clock tonight. Delegates from all nations will be at the station to bid them goodbye.

Everybody reads Tribune Classified Ads:

DON'T PUT OFF

It's the neglected cold, cough, tender throat or tonsils, that debilitate and leave the body disposed to serious germ diseases.

SCOTT'S EMULSION

should be taken at the first sign of lowered resistance, cold or cough. The energizing virtues of Scott's bring essential nourishment and help to the weakened system.

Give Scott's a trial.

Scott & Bowne, Bloomfield, N. J. 19-13

"SYRUP OF FIGS" CHILD'S LAXATIVE

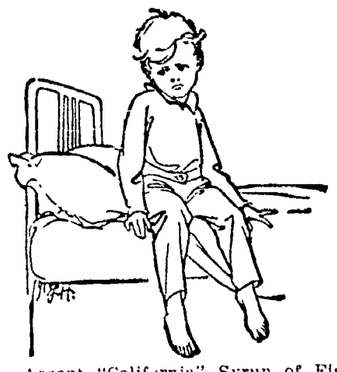

Accept "California" Syrup of Figs only—look for the name California on the package, then you are sure your child is having the best and most harmless laxative or physic for the little stomach, liver and bowels. Children love its delicious fruity taste. Full directions for child's dose on each bottle. Give it without fear.

Mother! You must say "California."

O. S. U. STUDENTS' GRADES ARE LOW

COLUMBUS, O., Dec. 9.—Due to the strenuous football season at Ohio State university the last fall, many students are receiving notification, and possibly parents and guardians also, from the deans of university schools, that their work is not up to the standard.

From the 2,318 students in the college 358 were found to be slightly below grade, while 350 students of the 1,478 enrolled in the engineering college were in the same classification.

This does not mean that the students will be compelled to withdraw from school. They will be given another opportunity to improve their marks.

HOW AND WHEN TO TAKE ASPIRIN

To get quick relief follow carefully the safe and proper directions in each unbroken package of "Bayer Tablets of Aspirin." This package is plainly stamped with the safety "Bayer Cross."

The "Bayer Cross" means the genuine, world-famous Aspirin prescribed by physicians for over eighteen years.

"Bayer Tablets of Aspirin" can be taken safely for Colds, Headaches, Toothache, Earache, Neuralgia, Lumbago, Rheumatism, Joint Pains, Neuritis, and Pain generally.

Handy tin boxes of 12 tablets cost but a few cents. Druggists also sell larger "Bayer" packages. Aspirin is the trade mark of Bayer Manufacture of Monoaceticacidester of Salicylicacid.

LONGER SEASON IN BIG LEAGUES MAGNATES' PLAN

NEW YORK, Dec. 10.—With the arrival here today of Ban Johnson and his five "loyal" club owners from Chicago, the stage is set for a showdown in the battle between the rival American league factions which have been shaking the foundation of the junior major league for several months.

The climax in the war of injunctions, will be reached tomorrow when the American leaguers will assemble at the hotel Biltmore in answer to the call issued by the insurgent faction.

The success of Rupper, Houston and Comiskey in forcing the league to hold its meeting here, is considered a moral victory. The recent visit to New York of Frank Navin, president of the Detroit club, marked the first step toward peace and baseball men are predicting today that "Ba Ban" and his league will get together and iron out their difficulties.

Meanwhile the magnates of the national league went into session at the Waldorf today with harmony the key note of the meeting and optimism running rampant over prospects for 1920. The nationals have no quarrels among themselves.

President John Heydler said today in advance of the meeting that the adoption of a longer schedule for 1920 is a certainty, but there is little else on the slate aside from routine business. It is predicted, however, that the national league will quash the salary limit. The rules committee may succeed in effecting several changes also. This committee met yesterday to consider changes offered by Colonel Ebbets of the Dodgers, who would change the rules so as to make it unlawful for any club of the league to sell a player to another after May 1 of each season instead of August 20 as at present. Ebbets also suggested that a fine of $1,000 be provided for any magnate caught tampering with a player under contract to another club, with expulsion from the league the penalty for a second offense. He would also change the waiver price from $1,500 to $2,500. Recommendations of the rules committee will be read at today's meeting.

PLANS OF LIBERTY MOTOR RECOVERED

JACKSONVILLE, FLA., Dec. 10.—United States Department of Justice agents operating from the Jacksonville bureau, have arrested at Fort Myers, Charles Francis Alexander Ducoreon, who is being held at Tampa charged with the theft of the government plan of the Liberty Motor. Ducoreon's baggage was intercepted here and searched Saturday night and officials assert they found folios of photographs of the Liberty Motor in every phase of construction. There were also many official typewritten reports alleged to have been drawn from the Archives at Washington, giving details of the motor's invention and manufacture. It is believed Ducoreon was making his way south in an effort to reach Mexico to dispose of the plans.

Theft of the motor secret was discovered in Washington last week and a quiet alarm was sent out to all department of justice operatives.

Read for Profit—Use for Results—Tribune Class Ads.

WRIGLEY'S

5c a package before the war

5c a package during the war

and

5c a package NOW

THE FLAVOR LASTS SO DOES THE PRICE!

UNITED PROFIT SHARING COUPONS

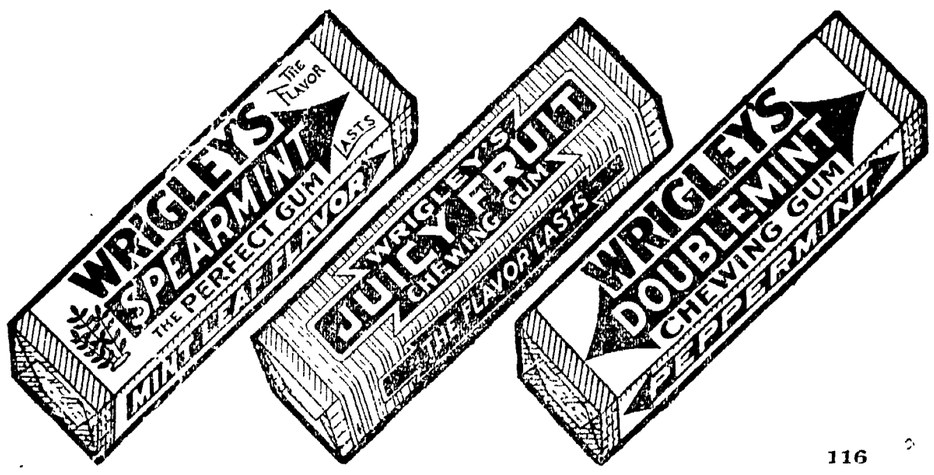

116

The Commercial National Bank

Our 1920 Calendar is Ready For Distribution

If you can not call at the bank in person to get yours, send us postal and we will mail it to you."

The Commercial National Bank

Coshocton's Greatest Showing

Bring the Children Here

Our stock of Toys is still very complete and each day's express brings in new creations. Our stock contains Toys that will please Kiddies of all ages.

Give PYREX this Christmas

The gift she will use and enjoy every day—in sets or separate pieces. We also suggest as practical gifts—Flour Lamps, Table Lamps, Cut and Etched Glass, Aluminum Ware, Etc.

Make this Store Your Shopping Headquarters

The Gray Hdwe. Co.

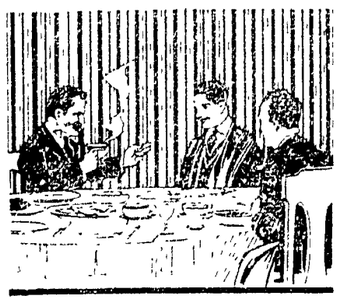

The Coffee Mother used to make—
I'll tell you how 'twas done—
She boiled it slowly in the pot
And served it when 'twas piping hot,
Oh! mamma—what a drink you got—
For she used Golden Sun.

Golden Sun Coffee

If you want good coffee go to your grocer for it and not to some peddler who is here today and gone tomorrow. Grocers sell the best brands. The best roasters of coffee refuse to supply irresponsible peddlers.

The Woolson Spice Co. Toledo Ohio

Buy Coffee of Your Grocer

FARM WOMAN TAKES FALL OUT OF CITY COUSIN ON THE QUESTION OF DRESS

WASHINGTON, Dec. 10.—Attention please—the farm woman rises to talk on the subject of modesty and immodesty in dress.

Now take this Dr. Copeland person, health commissioner of New York City—what does he know about farm women's stockings? Where does he get that stuff about the city women being more inclined to silk stockings than her country sister?

"Let the Doc" come hither and lend an ear to Mrs. Benjina Green Kalb, of Houston, Texas, secretary-treasurer of the Farm Women's National Congress, now in Washington exerting her effort in suffrage.

"Rot" says Mrs. Kalb right into the ear.

She challenges him to produce statistics showing the silk stockings rate any higher among city women than among farm women.

The farm woman is no back number, Mrs. Kalb declares. She corsets, she rouges, she decolletes, she "Robert Chambers," she does everything New York women do; well maybe not everything, but almost.

Want to know Mrs. Kalb's idea of a sensible costume for women? middy blouse, bloomers and sandals with or without stockings.

Is flying parson Maynard listening?

"The sensible woman wears thin clothes. The thinner the clothing the more chance the skin has to get air. Certainly I do not disapprove of low cut gowns. Of course they must be worn on suitable occasions. The modesty or immodesty of dress depends on the state of mind of the observer."

Discussing silk stockings and the flu she says:

"I agree with Dr. Copeland that silk stockings are better for the health than woolen ones. When he tries to prove it by showing that the mortality rate among farm women is higher than among city he is all wrong. Correct statistics show more city women died than farm women. Following Dr. Copeland's own line of argument more farm women must wear silk stockings than city women.

"What city people seem to forget is that there are classes in the country as there are in the city. The classes of women in the country that have the price to buy silk stockings buy them.

"The rich farm woman dresses as smartly as any woman on Fifth avenue, when the occasion calls for it. Her girl goes to college and absorbs the same ideas as the city girl.

"No, I don't approve of rouge. It shows bad taste. I don't agree with Dr. Copeland's statement that it does no harm to the skin."

Read for Profit—Use for Results—Tribune Class Ads.

Discovers Balancing Rock on Wachusett Mountain

FITCHBURG, MASS., Dec. 10.—On the western slope of Wachusett Mountain a balancing rock has been discovered. The rock, which a man found while blueberrying is six feet high and has three points of contact with the rock beneath. It can be rocked perceptibly in one direction without being dislodged from it position on the natural platform.

SAYS GOOD SCORES SPEAK FOR ALLEYS

"I am willing to leave it to the bowlers, whether the Pastime alleys are inferior to any in town," said Tom Conom Wednesday, replying to the charge made by the captain of a local quintet team that the Pastime alleys are worn out.

"Scores speak for themselves," Conom insisted. "The best scores rolled in town during the past two years have been rolled on the Pastime alleys. Good scores night after night are impossible on poor alleys."

Safe Milk for INFANTS and INVALIDS

ASK FOR Horlick's The Original

Avoid Imitations and Substitutes

For Infants, Invalids and Growing Children | Rich milk, malted grain extract in Powder
The Original Food-Drink for All Ages | No Cooking — Nourishing — Digestible

SERVICE FOR INVESTORS

WE HAVE a complete service department, specializing in the compilation of facts and figures relating to any listed or unlisted security, and catering especially to investors interested in oil. This service is absolutely free. Write for any information, without obligation!

Oil Securities a Specialty

VAN SCOTEN, MEYER & CO.
415 Frick Building Pittsburgh

We invite inquiries from men desirous of representing us

NEWSPAPER ARCHIVE®

GLEN ELLISON

Himself

—in Coshocton-

THE CELEBRATED SCOTCH LIGHT OPERA STAR, WHOSE DROLL SONGS AND SPARKLING WIT HAVE DELIGHTED A WHOLE CONTINENT, IS COMING BY SPECIAL ARRANGEMENT TO COSHOCTON, O. HIS PERSONAL APPEARANCE MAKES THIS THE MUSICAL EVENT OF THE SEASON.

SIXTH STREET THEATER

SATURDAY, DECEMBER 13
Afternoon, 2:30 p. m.—Evening, 8:30 p. m.

Mr. Ellison will be assisted by Thomas A. Edison's Three Million Dollar Phonograph.

FREE TICKETS
Call, write or telephone us for free tickets of admittance. They will be issued in order of application.

STEVENSON BROS.

609 Main Street

VIENNA FUELLESS AND WITHOUT FOOD BECOMES MERE GRAVEYARD

VIENNA, Dec. 7—Via Berlin and London:—

From one of the gayest pleasure loving cities of Europe, Vienna has become a city of doom.

A great political fight has developed in Austria and the country is deliberately starving the capital to death.

From the pre-war population of 1,700,000 fewer than 1,000,000 souls survive in this grim famine-ridden spot and men, women and children are dying by the thousands. The city is without fuel and thousands more will perish from cold unless help is given from outside sources immediately. Whole families are being wiped out. The thousands of refugees who fled into Vienna hoping for aid have been caught in the whirlwind of death. Children have been without milk for a year. Men and women fight for crusts. The factories are idle and the gaunt workmen stalk the streets eagerly seeking a handful of food to carry home to their starving families. The cemeteries were long ago overcrowded with the ever growing population of corpses. And above all this terrific horror the magnificent buildings, which once made Vienna rank as one of the foremost cities of the continent in architecture, stand like grim and foreboding monuments.

The country districts of Austria are conservative and reactionary in political thot and refuse to give aid to the capital city, which they regard as radical.

Altho the farmers and the residents of small towns are not reveling in plenty they have quantities of food which it is believed they could spare for the population of this city. If you ask a resident of the rural districts why the country people are not helping the starving city the invariable answer is:

"Why should we send food to strengthen the bolshevik government?

Whether or not Lenine and Trotsky recognize the Vienna developments started by President Seitz and Premier Renner does not alter the situation that the living conditions here are desperate and are becoming more critical hourly

The government complains bitterly of this lack of sympathy and co-operation on the part of the country districts. Vienna has been practically disowned by what remains of the Austrian Tyrol districts. They are even refusing to send representatives to the parliament in this city.

There is a feeling among many classes that the country should either be annexed to Germany or else the allies should be allowed to occupy and govern Austria.

It is imperative that there should be a strong hand at the helm of the ship of state at once.

"It is far better to see Austria become a colony than a cemetery," said one personage in discussing the alarming situation.

Even among some of the residents of Vienna the opinion prevails that the republican government is bolshevism disguised It is felt that if the members of the government would come out into the open and declare themselves as bolshevists, then the long suffering patience of Austria would reach an end and there would be quick reaction resulting in another government.

One anti government personage to explain in what way the present regime showed bolshevik tendency. He replied:

"In this desperate city of Vienna the people are starving and freezing and there is no work to be had They have been driven frantic driven to the desperation of criminals and yet you do not hear of radical riots and demonstrations. Berlin, Budapest and Paris, where living conditions are a thousand times better, have them. It is because the Vienna government is so under the influence of the radicals that the communists get everything they want except the privilege of plundering."

Whether or not the government is bolshevist the writer will not attempt to say but this civil war between the country and city is costing high casualties daily in the lives of men, women and children.

It is a heart wringing sight to see the long funeral processions daily, the most of the coffins, if the families have enough to afford coffins, containing the bodies of innocents.

A HORRIBLE SIGHT WAS CANKER SORES ON MAN'S MOUTH

His Lips, Tongue and Throat Also Infected. Doctors Ordered all His Teeth Pulled.

This did no Good but he Declares after 7 Doses of Dreco the Sores Began to Heal and Now there's not a Sign of One.

"One month ago I know I was a horrible sight with these canker sores on my lips, in my mouth and throat and on my tongue, but today I haven't a sign of one anywhere," are the words of Mr. Harry Lambert of New Lebanon, O. Mr. Lambert is a bible student and devout member of the New Born church.

"I had used many mouth washes for six months and didn't get any better, finally my doctor had me go to my dentist and pull all my teeth out, but that didn't help any. I bought a bottle of Dreco and when I had taken only 7 doses, the sores began to heal. I kept on taking Dreco and every day I could see improvement. My bowels began to act regular. My stomach seemed to be strengthened and my food digested better, giving off no gas, nor causing any pain. I could see that I was putting on flesh and feeling better all the time.

"I have taken four bottles of Dreco and am as sound as a dollar today. Have gained eight pounds; gotten rid of the sores; my bowels are regulated and I have a strong stomach again. To say I am happy does not express it and my Doctor is astonished at what Dreco did for me."

When the stomach gets out of order and the bowels become clogged, any number of things may happen, such as the above. Get your stomach in first class order by taking a few bottles of Dreco and see how your troubles will be overcome.

All good druggists now sell Dreco and it is highly recommended in Coshocton by Page & Lorenz.

THE NEWEST IN Gift Furniture

Many People Appreciate a Practical Gift

Useless and extravagant gifts are too often forgotten. We anticipated the the furniture market and have a large display of furniture of the better sort. Every piece has been carefully selected with a view to its ultimate use. We have endeavored to provide only such furniture as will give true service—furniture that not only will wear for a long time but will make your home harmonious and beautiful.

Suggestions

PHONOGRAPH
ROYAL EASY CHAIR
LEATHER ROCKER
KITCHEN CABINET
LIBRARY TABLE
BUFFET
SEWING TABLE
BABY CARRIAGES
CEDAR CHEST
CHINA CLOSET
BED ROOM SUITE
DINING ROOM SUITE
PARLOR SUITE
DAVENPORT
FLOOR LAMP
EXTENSION TABLE
DOLL CARTS
RUGS
ROCKERS
DRESSER

And many other useful articles which make ideal Xmas gifts.

Furniture, Rugs, Stoves and Phonographs.

R. G. EARLE

605 Main Street. Coshocton, Ohio.

RHEUMATISM

No remedy has relieved so many of Rheumatism, Gout and Lumbago as Munyon's Rheumatism Remedy. Try it and then bid good-bye to crutches, canes and pains. It does not put the disease to sleep, but drives it from the system. Relieves pain in from one to three hours. Price, 30c a bottle. Send for Diet and Cure Chart. Munyon's Laboratories, 54th and Columbia Ave., Phila.

CONSIDER THIS WOMAN'S CASE

Mrs. A. L. DeVine of Los Angeles, Cal., says: "After I had suffered from a female trouble for years, not being able to do my housework, or get any relief from doctors, Lydia E. Pinkham's Vegetable Compound made me a well woman, and I want to tell the world the good this medicine does." This woman is perfectly justified, and should be commended for telling others how she regained her health

ARM IS BROKEN

Russell Slater, aged 12, son of Mr. and Mrs. John Slater, 127 South Tenth st, is suffering from a broken right arm which he sustained Tuesday evening when he fell while playing at his home. The fracture was reduced by Dr. E. C. Carr

When You Get

up "tired as a dog" and sleep is full of ugly dreams you need

BEECHAM'S PILLS

Fatigue is the result of poisons produced by exercise or failure to digest food properly, and eliminate it promptly with the aid of liver and kidneys.

Largest Sale of any Medicine in the World.

Sold everywhere. In boxes 10c. 25c.

Teach Children to Use Cuticura for Hair and Skin

That they may have good hair and clear skin the mother should use Cuticura Ointment to anoint the parts at night, gently rub Cuticura Ointment into the roots of the hair and scalp. Next morning shampoo with Cuticura Soap and hot water. Nothing better than these delicate, fragrant emollients for all toilet and nursery purposes.

Cuticura Talcum Powder

Do not fail to test the fascinating fragrance of this exquisitely scented face powder. Delicate, delightful, distinctive. One of the Cuticura Trio. Soap, Ointment and Talcum 25 cents each everywhere.

For sample each free by mail address: "Cuticura, Dept. 13 T, Boston."

WOMEN OF OHIO— What Your Neighbors Say

Cleveland, Ohio:—"In my early married life I had woman's trouble. I took medicine of different kinds but did not get any relief until I began taking Dr. Pierce's Favorite Prescription and two bottles completely cured me of my weakness and I afterward became the mother of strong, healthy children. 'Favorite Prescription' made a new woman of me and I am glad to recommend it I want to say that women who are weak and ailing should give this wonderful woman's medicine a trial."—MRS. EMMA STROHMEYER, 2460 E. 82nd St.

Findlay, Ohio:—"For many years I have been a user of Dr. Pierce's medicines and have found them excellent. I have taken 'Favorite Prescription' for an ailment from which so many women suffer and it proved very beneficial.

"I have taken the 'Golden Medical Discovery' and found it excellent as a spring tonic or blood purifier and for deep-seated coughs.

"I found the 'Pleasant Pellets' especially good for constipation, bilious attacks and as a liver regulator.

"The above medicines are all good and I take pleasure in recommending them to others."—MRS. MARY VINTON, 339 Wilson St.

Elyria, Ohio:—"Dr. Pierce's Favorite Prescription is the very best tonic a woman can take. I had become all run-down and so nervous I could not sleep. I had no appetite and having heard of 'Favorite Prescription' I decided to give it a trial, and the results were very satisfactory to me for it built me up and made me feel like a different person."—MRS. J. T. RIBLET, 235 Winckles St.

STOREKEEPER DEFIES FUEL ADMINISTRATOR

CINCINNATI, Dec. 10.—George Golde, president of the Retail Merchants Assn. of the Chamber of Commerce, in a statement today defies Fuel Administrator Garfield's six hours a day order for stores to be remain open for business.

"The war is over and Professor Garfield may run his college classes, but he cannot run my business," said Golde "I am going to keep my stores open irrespective of what Garfield says I will also recommend to the retail stores association of the chamber of commerce that they secure legal counsel, if necessary to fight this order of Garfield's closing down our businesses in the busiest time of the year.

"During the war I earnestly obeyed every order issued from Washington but the war is over. It is high time that business men arise, assert themselves and maintain their rights against the crowd of incompetents forming the administration at Washington. I disagree with them entirely"

A meeting of the Retail Stores Association will probably be held today to consider the emergency. The matter will be fought out in the courts if necessary, it is said.

MRS. JOHNSTON IS INJURED AT EUREKA LAUN.

Mrs. Nora Johnston, 716 Main st, sustained a broken rib in her left side Wednesday morning, when she fell from a table at the Eureak laundry, where she is employed. Mrs. Johnston climbed on the table to light a light, and lost her balance.

It will probably be about a month before she can resume her work. Dr. J. W. Shaw is the attending physician.

BRISTER FUNERAL

Funeral services for Mrs. Elizabeth Brister were held Wednesday afternoon at the home of her daughter, Mrs. Clara Loos, Sheridan, Pa. The body will be brot to Coshocton at noon Thursday and burial will be made direct from the train to Oak Ridge cemetery.

CLEMENCEAU TO CALL ON GEORGE

PARIS, Dec. 9.—Premier Clemenceau is going to London to discuss with Premier Lloyd George a renewal of the interallied military command and other problems arising from the failure of the United States to ratify the treaty, it was learned this afternoon.

"SUNSHINE" AND SMILES IN ONE

"Colloquialisms by Mr. Carle." That brief line on the programs for "Sunshine," which kept the audience at the Sixth Street theatre laughing last evening, largely explains the decided success which this show undoubtedly is. He plays with words most entertainingly, and strikes those in his audience who have heard him before just as funny as those who are enjoying him for the first time.

The Murdock brothers, Tect, Lew and Paul, were always welcome on the stage. Le wMurdocks 'dance divertisement" made a tremendous hit, and justly so. These boys have grace, originality and almost acrobatic ability, which they successfully combine in their dancing

The entire cast was good. David Quixano, who played the part of the matador, possesses a remarkably good voice; better than is found in the ordinary run of musical comedies. Marion Baker and Caroline Andrews both sang well, and interpreted their roles splendidly. Everyone in the cast contributed his share to the fun, and there were no dull moments.

Realization surpassed anticipation in the case of "Sunshine.'

TWENTY OF CREW LAND

WASHINGTON, Dec. 10.—Twenty-three members of the crew of the U. SS. B. S. Liberty Glow, including the captain and super cargo, have been landed on the coast of Holland, the state department was advised this afternoon. The Liberty Glow struck a mine and sank several days ago.

Twenty men in two lifeboats are still missing.

NO NEW TREATY

LONDON, Dec. 10—Denial of reports that France and England are preparing to negotiate a defensive treaty in the event the United States refuses to ratify the triple pact was made in the house by A. Bonar Law, spokesman for the government today.

OUT ON BOND

William Bowen who was arrested several days ago on a charge of non-support filed by his wife, Effie Bowen, was released Monday under a $500 bond. The case will come before the January session of the grand jury.

Books! Books!

For popular, good, wholesome, Story Books see our display. Books for the Boys and Girls and Grown Folks, Books you know are always higher prized as gifts and an early selection from our big list is advisable.

Page & Lorenz

It's natural for the tea or coffee drinker to relish

POSTUM

—for this table beverage has a most satisfying coffee-like flavor, though it leaves none of the harmful after-effects that so often attend tea and coffee drinking.

Economical, too.

Made by POSTUM CEREAL COMPANY, Battle Creek, Michigan.

NEWSPAPER ARCHIVE®

CINDERELLA TONIGHT

DOUBLE ATTRACTION

MADLAINE TRAVERSE

IN

"Lost Money"

A dramatic story of a fight for millions, in whic ha woman finds a greater thing than wealth.

Also MILDRED HARRIS in "WHEN A GIRL LOVES" And MUTT AND JEFF in "HARD LIONS."

"The Place Where You Get Your Money's Worth."

Society

Call Phone 205.

Mr. and Mrs. James Wilson have returned to their home in Warsaw after a week's visit with relatives in Newark.

• • • •

Mrs. Donald McCoy and Mrs. James Wilson, of Warsaw, attended the installation of officers at the Eastern Star meeting Tuesday evening. They were entertained at the home of Mrs. Isaac Ralston, 116 north Sixth-st.

• • • •

The Woman's Foreign Missionary society of the West Bedford M. E. church met Friday at the home of Mrs. Wilma Sharpless. Mrs. W. B. Lytton read the scripture lesson. Mrs. Ella Walker was in charge of the program, and gave a review of the chapter in the study book. Miss Frances Hiltner and Mrs. Zella Mowrey gave readings, and Mrs. Buxton and Mrs. Mizer sang a duet. Mrs. Fern Mizer read a paper on "Mr. and Mrs. C. Y. Ching".

The next meeting will be held January 2 at the home of Mrs. Olie Walker.

• • • •

Mr. and Mrs. Ben Shaw entertained the F. S. C. club at their home on Hay-av Monday evening. The next meeting will be held at the home of Mr. and Mrs. Leroy Simpkins December 22.

• • • •

The following young people enjoyed a party at the home of Miss Jennie Conger, 929 south Seventh-st, Monday evening: Miss Laila Richard, Misses Norma and Erma Duling, Jack McCabe, Raymond Eaton, James Vance, Glen Coleman and Gail Atkinson.

• • • •

The New Century club held an interesting meeting at the home of Mrs. W. W. March, 451 south Fourth street, Monday evening. Mrs. Edward Sivaslian gave thumb-nail sketches of John Galsworthy, Arnold Bennett and Thomas Hardy and Mrs. C. E. Bryant read a short story, "The Very Hour."

Miss Barbara Dodds, of London, England, was a guest.

• • • •

O'Neil's orchestra will come to Coshocton to play for the dance to be given in Red Men's hall Saturday evening.

• • • •

Mr. and Mrs. H. H. Hagelbarger and daughter, of the Brink Haven vicinity, left Wednesday to spend the winter at Nocatee, Fla.

• • • •

Several members of the faculty, the football squad and the Senior class of Coshocton High school frolicked at the "kid" party given by the latter in the gymnasium Tuesday evening.

Games were played, and at intervals during the evening, pop corn, ice cream cones, and sandwiches and coffee were served in turn.

Mr. and Mrs. O. B. Clifton, Miss Anna McCabe, Miss Mary Stewart, Miss Minnie Almack, E. W. Cresap and W. A. Karsch, of the faculty, attended.

• • • •

Mrs. E. W. Cresap, 224 south Sixth-st, entertained with a dinner party for her husband at their home Tuesday evening. Covers were laid for: Messrs. Cresap, O. B. Clifton, W. A. Karsch, George Foster, William Thresh and W. H. Moyer.

• • • •

Kenneth Duke, of Toledo, is spending a few days with his mother, Mrs. Harriet Darling, 524 Locust-st. Mr. Duke was recently discharged from service with the 82nd Field Artillery.

• • • •

Nine members and nine visitors were present at the meeting of District 3 of the Otterbein Sisters of the United Brethren church held Tuesday evening at the home of Mrs. George Hines on Elm-st. Routine buiness was transacted, after which a social hour was enjoyed.

• • • •

"Say it with Flowers," A. B. Williams, Florist.

• • • •

The Queen Esther Circle of the Roscoe M. E. church will meet Thursday evening at 7:30 oclock at the home of Mrs. Edward Finnell.

• • • •

The social which was to have been held at the home of Mrs. Frank Philabaum in West Carlisle Thursday has been postponed indefinitely.

• • • •

Mr. and Mrs. Edward LeRetilley, 330 north Fourth-st, left Wednesday to spend the winter at Daytona Beach, Fla.

• • • •

C. E. Ransom, Jr., and Benjamin Hardy are spending a few days in Cleveland on business.

• • • •

The Woman's Music club met Tuesday evening at the home of Mrs. Charles Dale, 223 north Fourth-st. Piano solos were played by Mrs. Jesse Grandstaff and Miss Stella Clark. Miss Marguerite Mills sang several Christmas carols, and the entire club sang a few Christmas hymns. Mrs. Dale and Miss Olga Schauweker gave interesting talks on "Christmas Saints and Legends".

The next meeting will be held the second Tuesday in January, instead of the first, as calendared.

OFFICERS ELECTED AT TIVERTON MEET

The following officers were elected Saturday night at the Tiverton institute which was held in the new Tiverton grange hall:

L. H. Kuch, president.

Vice president, Claude Gamertsfelder.

Secretary, J. B. Smith.

Treasurer, F. W. Hays.

INFANT DIES FROM PNEUMONIA TUESDAY

Bronchial pneumonia caused the death of Edna Marie Chase, aged 1 year, Tuesday evening, following an illness of four days. She was the daughter of Mr. and Mrs. Clyde Chase, Wilson-av.

Besides the parents the child leaves two brothers, Charles and Malcolm Chase, both at home.

Funeral services will be held Thursday morning at the home at 10 o'clock and burial will be made at South Lawn cemetery.

Christmas Footwear

The Best of All Holiday Gifts

He'll be expecting Slippers — you can please him best by making your selection here.

There are warm Felt Slippers in soft colors, at

2.00 TO 2.50

Black or Brown Kid Slippers in high or low styles

2.50 TO 4.50

High Tops that every Boy wants—the kind with two buckles.. Strong water-resisting leather, broad comfortable toe.. Priced according to size, at

3.50 TO 5.00

WHETHER you choose Shoes, House Slippers, Tweedie Boot Tops, Arctics, or warm Wool Leggins, you'll find a wide variety and most pleasing prices at Cantwell's.

You can't, if you try, find more suitable or acceptable Christmas presents that those offered here! Come, see our Holiday display!

Maintaining the reputation of this store, our Children's Department offers a host of presents that will please the youngsters.

—Shoes. Patent Colt, Brown or Black Calf ..... 2.50 to 5.00

First Step Shoes in black and colors, at ..... 1.50 to 2.25

Dainty Soft Soles, all colors . 75c and 95c

—Slippers of Dark Felt with soft soles, at 98c

—Black Wool Leggins ... 1.00 and 1.25

BOOTS, ARCTICS, RUBBERS.

Make your selections now! You will have a decided advantage over the last minute shopper!

Women's Comfys and Juliets, in a broad range of colors, including Maroon, Gray, Dark Blue, Wine, Pink, Light Blue, Green, Brown, Old Rose, Black, Plum and Sapphire

1.49 TO 2.75

Leather Boudoir Slippers, in Black and colors, at

2.50

Tweedie Boot Tops combine good sense and beauty. A gift that will please any woman. Can be worn over any low shoe. Black or colors in all sizes

3.00 TO 4.50

Any Purchase Reserved Until Christmas for a Small Deposit

Where Quality Counts **CANTWELL'S** Where Quality Counts

Make This A Jewelry Xmas

Shop Early.

A small deposit will hold your selection until Xmas.

C. B. Meade

JEWELER.

What Meade Says Is So

Do Not Procrastinate

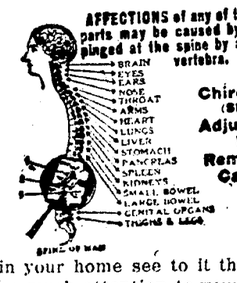

Chiropractic (SPINAL) Adjustments Will Remove the Cause of DISEASE

What is the real mission of the Chiropractor

It is to prevent the occurrence of disease.

Keeping the vertebrae (small bones of spine) in their proper alignment by Chiropractic Adjustments, prevents a chronic diseased condition of the body.

Most of you make regular trips to your dentist. All of you who have musical instruments in your home see to it that they are regularly tuned. Why not pay as much attention to your own body which, a wonderful piece of mechanism, needs and deserves to be taken care of systematically and often?

"A stitch in time saves nine." Call at my office and get a spinal analysis. It will do you no harm and will do you good.

A. B. Parrish, Chiropractor.

416½ Main-St. Over Home Building & Loan.

Hours: 9 to 11 a. m., 2 to 4 and 6 to 8 p. m. and by Appointment.

Phone 1611.

SUNSHINE

Continued From Page One

But since Mr. Kelley has been in charge of the children he takes them to the fair grounds and turns them loose so they can enjoy themselves the same as other kiddies.

Mr. Kelley says several of the banks and other business houses of Dover each donate a few dollars each year to raise a small fund which they turn over to Mr. Kelley in order that he may buy the boys and girls a little candy now and then and permit them occasionally to have other luxuries which little folks delight in. The money provided by the county authorities is barely enough to provide the necessaries of life and furnish educational facilities for the children. Some of the extra money donated by outsiders is used to purchase additional equipment for the children's playground. In fact, Mr. Kelley says, the citizens of Tuscarawas-co do more for the Coshocton-co children than do the people of Coshocton-co because Dover people are in closer touch with the little folks. The children from both counties are all treated alike and what one gets they all get. Each year the Coshocton Elks send Christmas gifts to this county's wards at Dover and Mr. Kelley says this charitable act is highly appreciated.

Just now there are more Coshocton children in the home than ever before. The list of boys and girls with their ages is as follows: Virgil Runnion, 8, Norval Runnion, 5, Mabel Runnion, 4, Ruth Angle, 4, Clifford Darr, 13, Arthur W. Banks, 11, Mary Hughes, 8, Charles Hughes, 7, Armintha Hughes, 4, Cora Neely, 11, Irene Neely, 15, Bernice Neely, 9, Clark Brown, 13, Emerson Conner, 14, Marion Easton, 14, Harry Easton, 10, Florence Keys, 12, Dorothy Kinner, 10, Gladys Miller, 9, Evelyn McPherson, 6, Charles Keys, 8, Vincent Keys, 4, Clinton Touvill, 11, Catherine Touvill, 8, Alfred Touvill, 5, Kenneth Laflin, 10, Pren Laflin, 4, Ruthford Wilhelm, 11, Harold Wilhelm 9, Blanche Long, 12, Melvin Long, 8, Beulah Hawthorne, 7, Frank Billman, 15, Elizobeth Billman, 13, Harry Billman, 11, John Billman, 8, Virginia Kinner, 13, Frances Hook, 11, John Miller 8, Mildred McPherson, 9.

CHICAGO HAS

Continued From Page One

they were there to make notes for use later on in their respective states.

Old timers found the political atmosphere curiously changed, for at past conferences no women at all were present and at conventions only as spectators.

At the New Willard women leaders are to be seen at all the places, shaking hands and talking like veterans at the game.

A woman made one of the three speeches which opened the conference. Gov. Sproul of Pennsylvania, speaking for the east, and Gov. McKelvey, speaking for the west were the men; Mrs. Medill McCormick, of Chicago, wife of Senator McCormick, of Illinois, spoke for the women's division of the party.

Following the opening addresses the cities claiming the Republican National convention were put in nomination. Fred Upham, treasurer of the National committee, nominated Chicago, Mayor W. Hale Thompson, member of the committee, from Illinois, seconding the nomination.

St. Louis was offered by J. L. Babler, Missouri State committeeman, Mayor H. W. Kiel and Nathan Frank following with speeches in favor of the center city of the country. It was agreed in advance that an hour will be the limit upon each nomination whether taken up by one advocate or divided among several.

Following the public meeting the conference went into legislative session for the deciding upon the time and place of the convention.

General Leonard Wood and Senator Hiram Johnson today loom as big possibilities for the 1920 nomination. But, neither of these has the nomination safe in his own pocket. There is the boom of Governor Lowden, of Illinois, and that of Senator Harding, of Ohio; and Governor William C. Sproul, of Pennsylvania; of the two favorite sons of Indiana—Governor James P. Goodrich and Senator James E. Watson—and then there is the Senator Poindexter, of Washington, boom; and the Senator Howard Sutherland, of West Virginia boom and more besides.

General John J. Pershing, commander of the A.E.F. is in the offing; so is Judge Charles Evans Hughs, former President William H. Taft, Nicholas Murray Butler and Herbert Hoover.

The business of today, however, is confined strictly to platform for the 1920 convention.

PENTEL FILES SUIT

John Pentel filed suit in Squire Abbott's court Wednesday for the collection of $222 from Stephen DeMar and Nick Rambos, proprietors of the Goody Shop. Pentel claims the amount as a one third interest in the profits for the period when the confectionery was sold and the transaction was being made. R. B. McDermott is attorney for the plaintiff.

Undergoes Second Opedation

Dr. Willmer Hammond, West Lafayette, went to Columbus Wednesday morning to assist in the operation to be performed upon Mrs. Virgil Loos, West Lafayette, who is in Grant hospital. Mrs. Loos was operated upon Tuesday of last week and a second operation was deemed advisable.

SIX HOUR DAY

WINNIPEG, Dec. 10—Carrying out his theories on labor questions, Lord Leverhulme, famous British manufacturer, who is on his way to Russia, today granted the employes of the Royal Crown Soap Co., of Winnipeg, a six hour day without reduction of pay.

Automobile Thieves!

Who Will Replace Your Car

INSURANCE MIZER IN ALL IT'S BRANCHES

If it is stolen?

MIZER

will tell you who

CHRISTMAS STATIONERY

Nothing is nicer or more acceptable for a Christmas present than a box of good Stationery. But, be sure and select the better paper that is known everywhere for its good form. Select from our

EATON, CRANE AND PIKE LINE.

and the recipient will recognize your cleverness in selecting a present that pays homage to her good taste. All the latest ideas to choose from.

The Wimmer-Arnold Company

404 Main-St. "The Gift Store" No. 2 Forbes Block.

NewspaperARCHIVE® NewspaperARCHIVE®

Mystic

Special Feature Today
ALMA RUBENS
In
"DIANE OF THE GREEN VAN"
Entire Change of Vaudeville.
Lew Palmer's Own Show.
COMING
Irving Lewis'
CHICKA CHOO MAIDS
Direct from the Priscilla Theatre in Cleveland.

AMERICANISM KEYNOTE OF GRANGE TALK

COLUMBUS, O., Dec. 10.—With the declaration that "the foremost pronouncement of our order has always been one of absolute and undivided Americanism, of loyalty and devotion to our country and its institutions," L. J. Taber, of Barnesville, master of Ohio State Grange, chose Americanism as the keynote of his annual address delivered Tuesday afternoon at the opening session of the state grange here, the first open session ever held by this organization.

Recognizing that one of the potent factors causing nation wide unrest has been the rapid advance of all living costs Taber declared that the high cost of living is not the farmer because the farmer has not curtailed production nor lessened the hours of toil to any extent and he will not do so until compelled by influences over which he has no control.

Taber expressed doubt as to the potency of investments. All are beginning to recognize that the world is suffering, in no small degree, from under production, he said. He expressed the belief that "when capital and labor are willing to join agriculture in readjustment and reductions they will come, because, as surely as water seeks its level, we cannot continue to have large profits, good wages and short hours in some industries, with a smaller profit, lower wages and longer hours in some other industry."

WOMEN! DRY CLEAN THINGS AT HOME

Try it! For a few cents you can dry clean everything.

Save five to ten dollars quickly by dry cleaning everything in the home with gasoline that would be ruined by soap and water—suits, coats, waists, silks, laces, gloves, shoes, furs, draperies, rugs—everything!

Place a gallon or more of gasoline in a dishpan or washboiler, then put in the things to be dry cleaned, then wash them with Solvite soap. Shortly everything comes out looking like new. Nothing fades, shrinks, or wrinkles. Do not attempt to dry clean without Solvite soap. This gasoline soap is the secret of all dry cleaning.

A package of Solvite soap containing directions for home dry cleaning, costs little at any drug store. Dry clean outdoors or away from flame.

SAGE TEA KEEPS YOUR HAIR DARK

When Mixed with Sulphur It Brings Back Its Beautiful Lustre at Once.

Gray hair, however handsome, denotes advancing age. We all know the advantages of a youthful appearance. Your hair is your charm. It makes or mars the face. When it fades, turns gray and looks streaked, just a few applications of Sage Tea and Sulphur enhances its appearance a hundred-fold.

Don't stay gray! Look young! Either prepare the recipe at home or get from any drug store a bottle of "Wyeth's Sage and Sulphur Compound," which is merely the old-time recipe improved by the addition of other ingredients. Thousands of folks recommend this ready-to-use preparation, because it darkens the hair beautifully, besides, no one can possibly tell, as it darkens so naturally and evenly. You moisten a sponge or soft brush with it, drawing this through the hair, taking one small strand at a time. By morning the gray hair disappears; after another application or two, its natural color is restored and it becomes thick, glossy and lustrous, and you appear years younger.

New System

Mantles, each 9c
White Star Tuna .. 30c
Dried Beef in glasses, at 15c
Japanese Toilet Paper, roll 9c

Fresh Oysters

We have the famous Stripe Brand Grape Fruit, each 12c

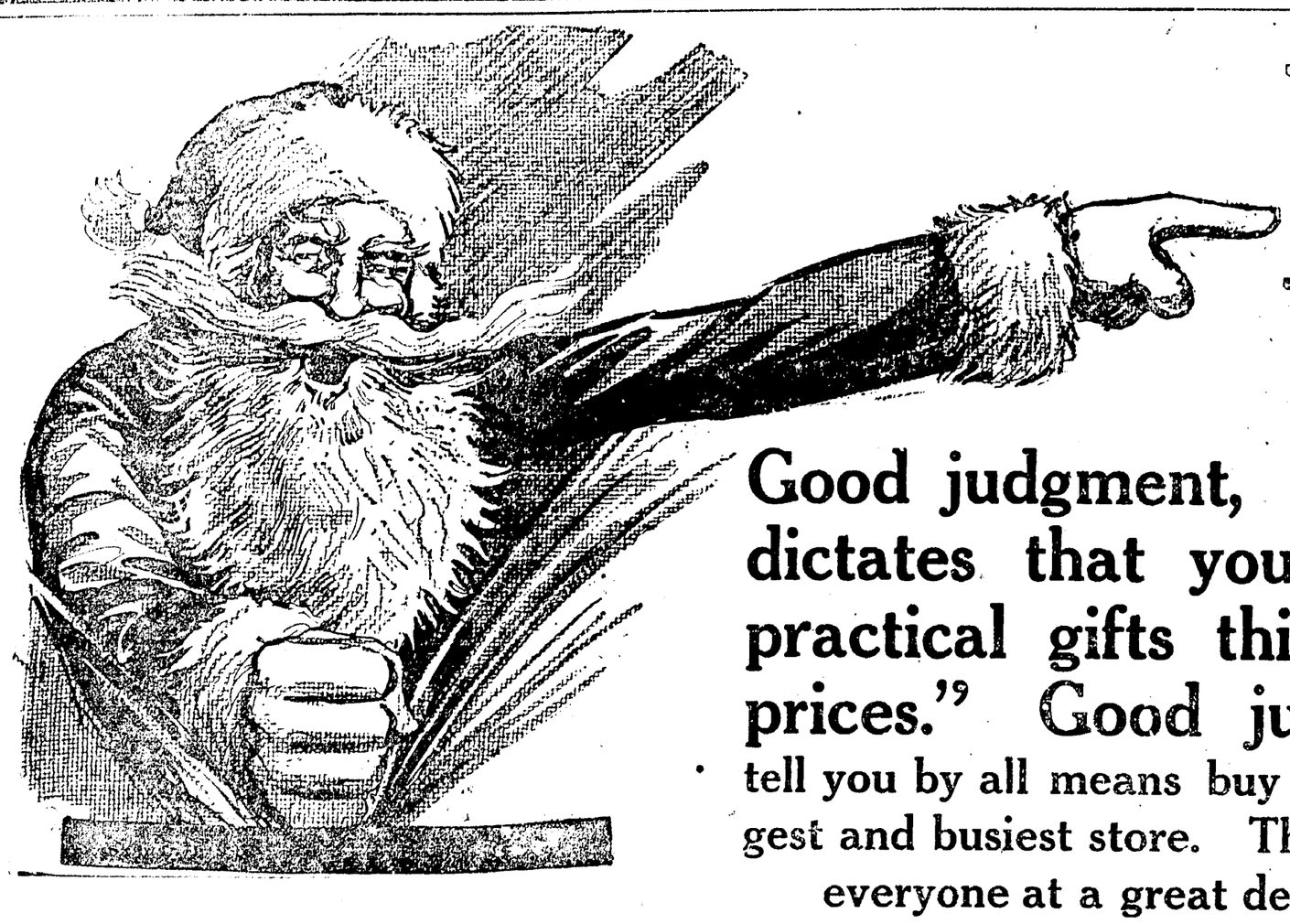

USEFUL

Good judgment, as well as Santa, dictates that you give useful and practical gifts this "Xmas of high prices." Good judgment will also tell you by all means buy them at Coshocton's biggest and busiest store. There you can get a gift for everyone at a great deal less than elsewhere.

MINCES, The Shopping Center

For the Practical Gift Givers

Shop Early and Shop at Minces'

THOUGHTFUL BUYERS

Thoughtful Buyers will shop early this season; and, better by far, early in the day.

Early in the season, because an old-fashioned Christmas, with generous buying, promises an onslaught on limited supplies.

Early in the day, because customers and salespeople then are refreshed; judgment is surer; fatigue is far away.

Human labor blends under the strain of shoppers in mass.

Avoid congestion; try to make way for those who have no other choice.

Make Them Happy

Buy them a Coat at Minces and save about ONE-THIRD.

Blouses Make Good Xmas Presents

You'll find them here at moderate prices. Large selection.

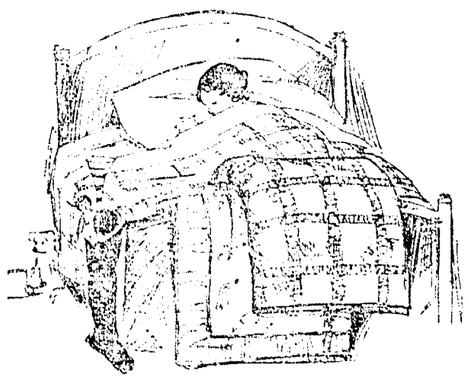

A new Blanket or Comfort makes a useful Xmas present.. Get them here at ONE THIRD OFF.

SKIRTS

Beautiful Plaids

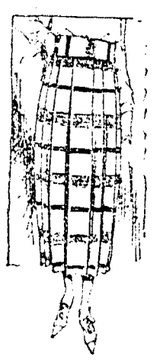

$9.95 TO $14.95

Blue Serges and Panamas

$6.98 TO $8.98

Blue and Black Serge Skirts. Great values, at—

$3.98 AND $5.98

CAMISOLES

Silk Ribbon, Hemstitched Edge $2.69

Plain Pink Satin, at $2.39

Messaline and Lace at 89c and $1.19

Our Xmas Booths Are Overflowing

Beautiful Pieces in Fancy Dress Scarfs and covers and at prices that will surprise as well as please. Come in and shop.

Coshocton's Biggest and Busiest Store.

Minces Under Selling Store

WE SELL IT FOR LESS

PARK HOTEL BLDG. OPPOSITE COURT HOUSE COSHOCTON, OHIO.

Most for Your Money or Your Money Back.

Read for Profit Use for Results Tribune Class Ads.

PNEUMONIA

Call a physician. Immediately begin "emergency" treatment with—

VICK'S VAPORUB

"YOUR BODYGUARD"

Says Americans Should Not Employ Foreigners

COLUMBUS, O., Dec. 10. — That American manufacturers should refuse to employ foreigners is the belief expressed by Horatio Earle, Detroit, national president of Exchange Clubs.

Earle, who is a candidate for the Republican nomination for Governor of Michigan, addressing Columbus business men, declared that American manufacturers should hire only native-born Americans, or immigrants who have taken out their first papers.

"If they would do this, they would hit at the root of present labor troubles," said Earle, who is president of a scythe factory in Maine which has never had a strike. The factory began operation in 1835.

"State and Federal governments should jump with both feet on any class that aims to curtail production of food, clothing or other necessities," Earle insisted.

"With restrictions on immigration as a safeguard to the nation, it would be imperative that the size of families increase to provide sufficient workmen."

HALF MILLION TAX PER PINT PROPOSED

WASHINGTON, Dec. 10. — A tax of half a million dollars on a pint of whiskey will be asked congress, the international reform bureau's executive committee decided here today, in the event the supreme court declares the war-time prohibition amendment unconstitutional. "The supreme court has decided that a thing can be taxed to death," said Dr. Wilbur F. Crabbe, head of the bureau in explaining the committee's action.

POMERENE HONORED

WOOSTER, O., Dec. 10.—As a part of the ceremonies attendant to the inauguration of Dr. C. F. Wishart as president of Wooster university this afternoon, a degree of doctor of laws was conferred on Senator Pomerene. Senator Pomerene arrived at noon from Washington to participate in the ceremonies.

Read for Profit—Use for Results—Tribune Class Ads.

NOTICE!

The Home Building Loan & Savings Company, 416 Main-st, will accept additional funds paying 5 per cent thereon, with all the usual withdrawal privileges, to meet the present heavy demand for mortgage loans on improved real estate, the only class of loans handled by this Company.

Exclusive Real Estate Loans, with good margin insures 100 per cent security, besides the protection of surplus of over $21,000. Inquire at the office for further particulars.

NEWSPAPERARCHIVE®

LOST AND FOUND

LOST—10 weeks old black male pig with white feet. Reward for return or any information. Harry E. Kinney, south Sixth-st, near Brown's lane.

LOST—Fur neck piece Saturday afternoon, between Second-st and Canal Lewisville. Finder please leave at Chas. Lorenz seed store. Mrs. Mary Olinger, Fresno, O.

LOST—Bunch of keys. Finder please return to Central bank.

LOST—An Agate cuff button. Finder please telephone 1388-B.

FEMALE HELP WANTED

WANTED—Piano player or organist for Pastime theatre, apply in person at Pastime.

WANTED—The best cook in county. Will pay best wages. Apply in person at the Mizer Sanatorium.

WANTED — Dining Room Girl. Apply in person at the Mizer Sanatorium.

WANTED—Woman as companion to an invalid. No hard work, but a good home for elderly woman. 307 N. 8th-st. Phone 246.

MALE HELP WANTED

WANTED—Licensed fireman. Apply at once at factory. The Compton-Price Co.

YOUNG MEN, 18-35, for Railway Mail Clerks. $1300 $1500. Experience unnecessary. Examinations Jan. 17. For free particulars, write R. Terry (former Civil Service Examiner) 291 Continental Bldg., Washington, D.C.

WANTED—Young man as salesman. Big commission. Apply to C. Rhodes, Park Hotel.

WANTED—An agent for Coshocton and Holmes counties. Good proposition. Room 103, Park Hotel.

WANTED TO BUY OR RENT

WANTED—To buy second hand overcoat, size 42. Phone 1479-A.

WANTED TO BUY—A team work horses, about 1500 lbs., also wagon and harness. Also want to hire a team for hauling lumber at once. W. E. Haas, Fresno.

WE NEED FARMS

to sell. Good ones, too. More buyers than farms. Come in and let us tell you what we can get for your farm. No charge for listing, just for selling. McCONNELL & KARR, Agts.

FARM WANTED — Not particular as to size or improvements, but must be a bargain. Give full description, photo, and absolutely lowest price and best terms. No dealers. G. W. Page, Coshocton, Ohio.

MISCELLANEOUS FOR SALE

FOR SALE—Large office desk, $50; felt top table $200; large machine for cutting card board and heavy paper Mrs J. W. Almack, phone 917, 214 south Sixth-st.

FOR SALE—Coal heating stove. Inquire at Eleventh-st, meat market.

HOLLY WREATHS

For sale by Junior Queen Esthers of Grace M. E. church. Phone 1506.

FOR SALE—2 pipe coal heating stove, Newark make, No. 16. Call at 1157 Kenilworth-av.

FOR SALE—Lyon & Healy "C" brass Saxophone. R S. Clark, American Railway Express Co., 529 Main-st.

FOR SALE —International Hay Press. size 17x22, good as new. Sanford McClain, New Castle, O.

ANCHOR-HOLTH CREAM SEPARATORS—Have advanced to $95; but on all orders received before Jan. 1st I will make the old price of $90 I will also make a further offer of $2.50 off for cash. Now if $7.50 means anything to you, order now. They won't come down for some time to come. Forrest S. Wintermute, Cooperdale, O.

FOR SALE—A first class WELDING SHOP, with all modern tools and a good business. Reason for selling I am going into another line. This is a good money maker and a most satisfactory business. Place will invoice about $1100 to $1200. A bargain for the man who wants a welding shop. Fred Dexter, 130 Hickory-St.

SUNSHINE safety lamps give a 300 candle power light, are absolutely safe, are simplicity itself. Will burn 11 hours on a quart of gasoline. For sale by Forrest S. Wintermute, Cooperdale, O.

FOR SALE — Store fixtures consisting of Refrigerators, refrigerator display counter, glass show cases, shelving, Toledo computing scales, Hobash coffee and meat grinder, U. S. slicing machines, meat blocks, McCaskey register, roll top desk, etc. Call phone 590.

Everybody reads Tribune Classified Ads.

FOR SALE OR RENT

FOR SALE—4-room cottage on east Locust-st. Phone 63 or 1397-C. L. K. Robertson.

FOR SALE—House and lot at 110 north Water-st, $1000. Gas range, good as new, $10. Washing machine $10. Inquire at Park View pool room.

FOR SALE—On Cambridge Street, a cottage style home—entirely modern. Can offer at the attractive price of $4500. McConnell & Karr, Agts.

FOR SALE — On Wilson Avenue, 5 room house, nearly new. Only $1500. McConnell & Karr, Agts.

FOR SALE—On Fourteenth Street, 2 five room houses. In good order. Ask for particulars. McConnell & Karr, Agts.

FOR SALE — In Clow addition, near Pleasant Valley road, 5 room property with extra lot adjoining. Price $1200. McConnell & Karr, Agts.

FOR SALE — In Muskingum County, near Bethesda Church, 142 acres rolling hill land. Good seven room dwelling, 2 bank barns, one nearly new, out buildings. General condition good. Would consider dwelling property in Coshocton in exchange. Price $40 per acre. McConnell & Karr, Agts.

FOR SALE—Good modern 7room house on Locust-st. Hot water heat. A bargain. See Senft at Snyder's Real Estate Office.

FOR SALE — Fine 8 room house on South Third-St. Laundry in basement, hot water heat, electricity, gas, hardwood floors and finished attic. A real bargain. See Senft at Snyder's Real Estate Office.

FOR SALE — On Chestnut-St, 10 room house. Modern in every way. The price of this property will please you. See Senft at Snyder's Real Estate Office.

FOR SALE — Two houses and lots in Nellie, O. One six room, one seven. Each has barn and outbuildings, all in good location and first class order. Hard and soft water. Priced to sell. Floyd Moore, Nellie, O. Phone 7, Warsaw.

FOR RENT—Furnished house, no children Call phone 1441 or 617 Locust-st.

FOR SALE—5-room brick house in good location in Plainfield. Good, big lot. Mrs. J. L. Marlatt, Plainfield, O.

FOR SALE—Six room house, two lots, in West Lafayette Bargain at $1200. Inquire of G E. Dickerson, West Lafayette, O.

LIVE STOCK AND PRODUCE

WANTED—I am in market every week for cattle, hogs, sheep and veal calves. Write or phone. City phone 99-B. C. B. Gaines.

FOR SALE—Good fresh cow. House next to South Lawn cemetery gates. John Mates.

FOR SALE—Jersey cow. Inquire of Frank West at fair grounds. Phone 1166-A.

CALF for sale, $5. Call Clay Miller, 721 Chestnut-st.

FOR SALE—Good male calf. A. B. Clark. Phone 2145-R4.

WANTED — 100 carcasses, dead, unskinned, or live horses. Will pay for the live ones and haul away the dead ones. Call 1020 or address Hayes Woods, Coshocton.

AUTOMOBILES AND ACCESSORIES

FOR SALE—Ford one-ton truck in good condition. Cheap. A. H. Thomson & Son.

MR. CAR OWNER—It makes no difference with us as to the make, model or style of your car or the nature of the work. We repair them all properly and our prices are right. W. M. Knoff & Son, 722 John-st. Phone 117.

FOR SALE—Truck body. Will give away slate roof to anybody that will remove slate from shed. Fred Beutenmiller, phone 360.

POULTRY AND PET STOCK

FOR SALE—Best Rose Comb Rhode Island Reds. Also Rose and Single comb White Leghorns. Cockerels, hens, pullets—cheap. John Lane, 735 Vine-st. Phone 1427-A.

FOR SALE—Snow White Plymouth Rock cockerels. $2.50 each, if sold soon. Mrs. James Wilson, Warsaw. O., R. D. 3.

SPECIAL NOTICES

WE ARE SELLING staple merchandise at from 10% to 25% discount. Walker's store, West Bedford, O.

Party known who stole black and white fox terrier. Return at once and save further trouble. Shryock and Charles Moore, Conesville, O.

NOTICE—I have sold my interests in the Coshocton Coffee Kitchen, south Sixth-st. Please file accounts not later than Monday, Dec. 14th. Thomas Catsonis.

WE HAVE a full line of heavy Ball Brand Footwear in our reduction sale. Walker's store.

Districts No. 1 and 3 of the Otterbein Sisters of the United Brethren church will hold a chicken supper January 8th, at the church.

WANTED—Everybody to know we weave rag rugs all sizes. Phone 1351 A, or call at 666 Pine-st.

I expect to have all outstanding accounts paid by Dec 24. Please favor me with settlement by that date. M. A. VanKennel, Coshocton, O.

NOTICE—I will not be responsible for any debts contracted by my wife, Dorothy Miller. J. W. Miller.

SILVERWARE, chinaware and full line of Xmas Handkerchiefs and Stationery. Walker's store.

SPECIAL NOTICE

No hunting, trapping, or trespassing, day or night on my farm, under penalty of the law. Mrs. J. W. Almack.

WE HAVE several new listings of homes from $1800 to $7000. If you are in the market for a home we can please you. See Senft at Snyder's Real Estate Office.

See M A. Van Kannel for wagons, buggies, engines, feed mills, roofing, fencing, separators, all kinds of repairs. Two second hand saw mills, one husker and hay press.

SPECIAL—On all Maytag Washers bought before Jan. 1st, I will make a $2.50 reduction for cash. Forrest S. Wintermute, Cooperdale, O.

WANTED — Repair shop work, welding of all kinds. Nothing too heavy for us. We specialize on automobile cylinders or caps, brass, bronze, cast iron steel and aluminum. All auto parts are good steel and can be made good as new. Fred Dexter, 130 Hickory-St.

COME IN and look over our stock of axes, forks, saws, handles, mattocks, shovels, spades and hardware of all kinds. Walker's store.

ROOMS AND BOARDING

FURNISHED rooms; on first floor, very desirable for man and wife or two gentlemen, centrally located. 652 Walnut-st.

FURNISHED rooms for rent Call at corner Walnut and Second. Phone 161.

FOR RENT—Furnished room for gentleman. Very desirable, two squares from postoffice See Mrs. McDowell, 655 Locust st, or phone 1146-A.

FOR RENT—Two furnished rooms for light housekeeping. All modern conveniences. Call evenings after 6 o'clock at 729 Poplar, phone 118 A.

BUSINESS OPPORTUNITIES

Eyes that are being strained cause headaches, blur, styes, granulated lids, aching in balls, burning, watering and should be examined at once.

—See—
THE BURNS OPTICAL CO.
Cor. Main & Sixth-Sts. Phone 87

WE ARE SECOND TO NONE
In Dry Cleaning and Pressing A trial will convince you. Let us call for your work. Phone 1566, F. A. Hasenkamp, 533 Main-st.

LET US SELL YOUR HOUSE—Phone us if you will sell your property at a just and fair price, and we will furnish buyer for same at once. Remember it will cost you nothing unless the property is sold. Blake V. Mizer & Co., Phone 1186, Selby Bldg.

PUBLIC SALE!

Two miles west of Roscoe, Tuesday, Dec. 16, 1919, at 10 o'clock. 1 draft mare, 1 draft colt, coming 2 years old; 1 Durham milk cow, bred; 1 Durham heifer, 1 beef cow. Truck garden tools, 1 spring wagon, 1 buggy, 1 set single wagon harness, hay in stack and mow, fodder, 100 shocks; corn in crib, lumber, poultry, potatoes and apples. Large variety canned fruit. All household goods including piano, coal range and heater. Furniture and bedding. Dishes and cooking utensils and many other articles. Also 30 acres land. Terms made known on day of sale.
ALLEN FINNELL

Use for Electric Fan in Closet.

An electric fan has not fulfilled all its obligations when it has cooled your house. Set it revolving in a dark, airless closet; it will bring in its wake ventilation, if the door is left open during the process. In addition it will dispossess the moths.

Everybody reads Tribune Classified Ads.

SHERIFF'S SALE IN PARTITION

The State of Ohio, Coshocton County, Common Pleas Court.
No. 6069.
Howard Robinson
vs.
Harriett N. Stonehocker, et al

Notice is hereby given, that on Saturday, the 3 day of January A. D. 1920, at the hour of 10 o'clock A M., I will offer for sale at public auction at the door of the Court House, in Coshocton, Ohio, the following real estate, to-wit:

Situate in the County of Coshocton and State of Ohio and described as follows, to-wit: Being a part of lot number eleven (11) in a sub-division of a tract of land made by Robert N. Lamb adjoining the East Out lots in the Village of Coshocton, Ohio; the portion of said Lot number eleven (11) intended to be conveyed being described as follows, commencing at the southwest corner of said Lot number eleven (11,) and running thence North along the west boundary line of said Lot ninety four feet and eight inches (94.8-12) to a stake; thence east on a line parallel with the south line of said lot number eleven (11) to the east line of said lot; thence south on a line parallel with the west Boundary line of said lot ninety-four feet and eight inches (94.8-12) to the south east corner of said lot number eleven; thence west along the south line of said lot number eleven (11) to the place of beginning.

Said lot is now known as platted by John A. Hanlon as out Lot number eighty eight (88.)

Excepting from said tract above described that portion of said lot hereinbefore conveyed by the said William H. Robinson and Susan Robinson, his wife to Howard Robinson by deed of the date of August 8th, 1899, and recorded in Records of Coshocton County, Ohio, in volume 112 at page 323, which said exceptod part is described as follows: Being situated on the east side of North Eighth Street, and being a part of Out Lot number eighty-eight (88) formerly known as lot number eleven (11) in Lambs addition to the incorporated Village of Coshocton, Ohio, and being the North half of a certain Lot conveyed by Mary B. Robinson, Elizabeth Meek and Charles F. Meek to William H. Robinson, Sr.

Also the following described premises situated in the City of Coshocton, County of Coshocton and State of Ohio, and being Lot No. 621 in said City as the same is marked on plat of said City

Appraised at—First Tract at $3000 Seond Tract at $2000 00.

Said premises to be sold as the property of the parties to the above action, on an order of sale in Partition from the Common Pleas Court of Coshocton County, Ohio, and directed to me as Sheriff of said County.

Terms of Sale: One third cash, one-third in one year and one-third in two years, deferred payments to bear interest and be secured by mortgage on the premises sold.

Given under my hand this 3 day of Dec, 1919.

EARL S CULLISON,
Sheriff of Coshocton County, Ohio.
T H Wheeler, Atty.
Dec 3,10 17,24,31

LEGAL NOTICE

Robert Billman whose place of residence is unknown, will take notice that Margaret Billman has filed her petition against him for divorce in the probate court of Coshocton County Ohio, praying for a divorce upon the grounds of gross neglect of duty and extreme cruelty, and that said cause will be for hearing on and after the 15th day of January, 1920

C O. TURNER,
Atty for Plaintiff.
Dec. 3, 10, 17, 24, 31 Jan. 7

Appointment of Administrator

ESTATE OF Rachel M. Bradshaw, deceased.

Notice is hereby given that C. E. Aronholt has been appointed and qualified as Administrator of the estate of Rachel M. Bradshaw, deceased, late of Coshocton County, Ohio. Dec. 1, 1919.

MILO C. ELY,
Probate Judge.
Dec 3, 10, 17.

Appointment of Administrators

ESTATE OF James A Overholt, deceased.

Notice is hereby given that Edward Overholt and Glenn Overholt have been appointed and qualified as Administrators of the estate of James A. Overholt, deceased, late of Coshocton County, Ohio. Dec. 2, 1919.

MILO C. ELY,
Probate Judge.
Dec. 3, 10, 17

PUBLIC SALE

The undersigned, having sold his farm, will offer at public auction, on his premises, on the Coshocton- Zanesville hill road, about 2½ miles south of Wills Creek store, the following described chattels, to-wit, on

TUESDAY, DEC. 16, 1919

6 HEAD HORSES—Good 8 year old mare, family driving horse, two 3 year old geldings, gray and bay, ready to go to work; 2 year old bay gelding, yearling gray mare colt.

15 HEAD CATTLE—4 milk cows, all well bred shorthorns, good ages and giving milk. These cows are the kind any farmer would like to own. 3 yearling cattle, 4 calves. These young cattle are in good condition and of good quality.

58 SHEEP—39 brood ewes, fine wool; 19 lambs, fine wool; 1 fine wool ram.

8 HOGS—3 big shoats weighing 200 pounds; 4 shoats 9 weeks old, Poland China Sow.

FEED and GRAIN—50 shocks corn in field, extra good; about 10 tons hay most of which is in barn.

FARMING IMPLEMENTS—Brown farm wagon, low wheeled truck wagon, buggy, nearly new; Deering binder, McCormick mower, sulky hay rake, used one season; 2 horse cultivator, 5 tooth cultivator, double and single shovel plow, breaking plow, 1 horse plow, harrow, sled, corn sheller, hoisting tackle, double jack fence stretcher, picket weaving fence machine, grindstone, grain cradle, 30 ft. extension ladder, double work harness, double driving harness, Trusty incubator, 150 egg capacity; DeLaval No. 12 cream separator, nearly new; lard press, iron kettle, sausage grinder, some household goods and other articles too numerous to mention.

Sale to begin at 10:30 o'clock.
Terms made known on day of sale.

S. T. HANKS
N. W. Barrett, Auct.
Glenn E. Smith, Clerk.

Tribune Class Ads cost LITTLE but they get BIG results.

LIVE STOCK MARKETS

PITTSBURGH.

PITTSBURGH, Dec. 10.—CATTLE—Supply light, market steady.

SHEEP and LAMBS—Receipts 400 head, market steady.

HOGS—Receipts 3500 head, market higher.

Prime heavy hogs	1325@1350
Mediums, heavy yorkers and light yorkers	1350@1375
Pigs	1300@1350
Rougs and stags	900@1200

CLEVELAND

CLEVELAND, Dec. 10.—CATTLE—Receipts 500 head, market slow.

CALVES—Receipts 400 head, market steady. Top 2000.

SHEEP and LAMBS—Receipts 2,000 head; market strong. Top 1550.

HOGS—Receipts 5,000 head, market strong.

Yorkers	1335
Mixed	1335@1350
Pigs	1135
Roughs	1200
Stags	1000

CHICAGO

CHICAGO, Dec. 10.—HOGS—Supply 70,000 head, market mostly 50@65c down.

Bulk, heavyweight	1200@1260
Medium weight	1215@1265
Light weight	1200@1250
Light lights	1175@1225
Heavy pack sows, smooth	1160@1190
Packing sows, rough	1600@1150
Pigs	1100@1200

CATTLE—Market steady, receipts 21,000 head.

BEEF STEERS—	
Choice and prime	1850@2150
Medium and good	1125@1850
Good and choice	1385@2075
Common and medium	800@1385
BUTCHER CATTLE—	
Heifers	650@1500
Cows	635@1375
Bulls	700@1125
CANNERS & CUTTERS—	
Cows and heifers	535@ 635
Canner steers	600@ 800
Veal calves	1650@1750
Feeder steers	700@1225
Stocker steers	600@1075
Stocker cows and heifers	600@ 775
Stocker calves	775@1125
WESTERN RANGE CATTLE—	
Beef steers	1075@1500
Cows and heifers	775@1250

SHEEP—Receipts 25,000, market is steady to strong.

Lambs; 84 lb down	1425@1630
Lambs; culls and common	400@ 725
Yearling wethers	1100@1475
Ewes	775@ 940
Breeding ewes	700@1125
Feeder lambs	1125@1465

CLEVELAND PRODUCE

CLEVELAND, O., Dec. 10.—

BUTTER—	
Creamery extras	76½@ 77.
Firsts	74½@75.
Prints - 1 cent up.	
Packing	60
OLEOMARGARINE	
First grade	33@39
Second	28.
Nut	30
Pastry	33.
EGGS Fresh	78
POTATOES—	
Whites, 450@460 per 150lb sack	
LIVE POULTRY—	
Fowls	22@24
Heavy grade	27.
Roosters	20@21
Springers	23@28.
Ducks	30@33.
Geese	22@29.
Turkeys	37@38.

EAST BUFFALO

EAST BUFFALO, Dec. 9.—CATTLE—Receipts 6500 head, market slow.

Prime steers	1650@1700
Shipping steers	1550@1600
Butcher grades	1100@1500
Heifers	800@1150
Cows	500@1050
Bulls	600@1000
Feeders	500@1250
Milk cows and springers	50@ 80

CALVES—Receipts 2500 head, market active.

Cull to choice	600@2200

SHEEP and LAMBS—Receipts 16000 head, market active.

Choice lambs	1550@1575
Cull to fair	1100@1500
Yearlings	1100@1200
Sheep	600@1000

HOGS—Receipts 20,000 head, market active.

Yorkers, mixed	1360@1365
Pigs	1375@1400
Heavy	1360@1375
Roughs	1100@1225
Stags	1000@1100

TOLEDO GRAIN

TOLEDO, December 8—
Corn no. 3 yellow—151.
Oats 2 white—83@84.
Rye no. 2—141.
Barley no. 2 —150.
Clover seed—3070.
December and February—3035.
March—3030.
Alsike cash and Dec.—3125.
March—3100.
Timothy cash, 1917-1918 crops 535; cash 1919 crop and Dec.—555.
March—572½.
April and May—570.

PUBLIC SALE

Having made arrangements to move from this section I will offer at public sale at my home on the Isaac McAllister farm, 3 miles south of Plainfield, on the Plainfield-Otsego road, the following property, on

SATURDAY, DEC. 13, 1919

HORSES—One 9 year old horse, weight 1550 lbs; 5 year old horse, weight 1400 lbs.; 5 year old horse, weight 1450 pounds.

CATTLE—Six cows and 3 spring calves.

SHEEP—25 head of ewes, 3 and 4 years old, bred.

HOGS—Poland China boar, weight 500 lbs.

CHICKENS—100 hens, principally white Orpingtons.

IMPLEMENTS—Farm wagon, McCormick binder, Osborne mowing machine, Osborne hay rake, hay tedder, riding cultivator, Tip-Top Brown walking cultivator, Avery corn planter, No. 405 Oliver breaking plow, disc harrow, sled good as new; new hay ladders, set work harness, set driving harness, 3 horse collars.

FEED—Hay in stack, corn in crib, 5 bushels of potatoes.

HOUSEHOLD GOODS—Round Oak cooking range, heating stove, 2 rocking chairs, library table, stand, barrel churn, DeLaval cream separator good as new, 5-gal cream can, ironing board and other articles.

Lunch served.
Sale to begin at 10 o'clock a. m.
Terms made known on day of sale.

JOHN WATERS
John Kirk, Auct.

When Children are Sickly

are Constipated, Feverish, Cry out in their sleep, Take cold easily, Have Headaches, Stomach or Bowel trouble, Try

MOTHER GRAY'S SWEET POWDERS FOR CHILDREN

TRADE MARK

They are pleasant to take and a certain relief. They act on the Stomach, Liver and Bowels and tend to correct intestinal disorders. 10,000 testimonials from mothers and friends of little ones telling of relief. No mother should be without a box of Mother Gray's Sweet Powders for use when needed. *Ask to-day.* At Druggists. The need of them often comes at inconvenient hours

Used by Mothers for over thirty years.

Do Not Accept Any Substitute for MOTHER GRAY'S SWEET POWDERS.

THE HOME

Is The Strong Unit Which Safeguards The American Nation. Home Owners Have Much At Stake When Danger Threatens

1. The love of home.
2. Inspired millions of brave men and women to win the war.
3. It will still protect us.
4. Through the reconstruction days.
5. The Buckeye State Building and Loan Co., Rankin Bldg., 22 West Gay St., Columbus, O.
6. Assists its members and customers to buy or build homes.
7. Inquiries are invited. Ask for loan booklet.

STOCK MARKET

NEW YORK, Dec. 10.—The stock market opened quiet and easy today Traders were awaiting definite word from Indianapolis as to what action the miners will take.

Steel common ranged between 103 3-4 to 103 3-8. Baldwin yielded ½ to 105½; Crucible 3-4 to 207; General Motors 2½ to 326; Studebaker 1 1-8 to 106½; Allis Chalmers 1 1-4 to 46 and Pierce Arrow 3-4 to 75½.

Tho rails were under pressure, Southern Pacific yielding one point to 102½; Union Pacific 3-4 to 123½ and fractional declines were recorded in Baltimore and Ohio, Canadian Pacific and Reading.

Mexican Pete dropped one point to 196½; Trans Oil 3-4 to 42 1-4; Pan American Pete 3-4 to 105½ and Royal Dutch 314 to 100½.

The Marine shares yielded fractionally. United Retail stores dropped 1 point to 89 and U. S. Rubber one point to 123½.

CHICAGO CASH GRAIN

CHICAGO, Dec. 8.—Cash grain:
Corn no 2 white 144@115.
3 yellow 146@148.
3 mixed -144.
3 white—144@ 145.
4 yellow—142½@144½.
4 mixed - 142@143½
4 white—142@143.
5 yellow—139@141.
Oats no 2 white - 81 3 4@82 3-4.
3 white -79@82 1-4.
4 white—79 3-4.

CHICAGO GRAIN CLOSE

CHICAGO, Dec. 8. - Corn closed 1-4 lower; oats 1-8 to 3-4 lower; provisions unchanged to lower.

Corn—Dec. 139 3-4; May 133@134; July 131 3-4.

Oats—December 77 1-8; May 78 3-4; July 75 3-8.

Pork—Jan. 3500; May 3370.

Lard—January 2267.

May—2295.

Ribs—January 1865; May 1885.

CHICAGO GRAIN

CHICAGO, Dec. 10.—Corn opened ½ to 1 cent higher; oats unchanged to 1-4 higher; provisions opened higher

Corn—Dec 142½; May 134 5 8 to ½; July 133½.

Oats—Dec. 78 1-8; May 81 to 80 3-4; July 76½.

Pork—January3550.

Lard—January 2280.

May—2300.

COFFEE MARKET

NEW YORK, Dec. 8.—September coffee was seven points lower at the coffee opening today while other months were unchanged to one point higher. December 1485 bid; March 1524 bid; May 1534 bid; September 1515 bid.

NOTICE

to automobile owners now is the time to save your tires, have those cuts and bruises repaired and save money. See Mr. Coldiron at The Coshocton Vulcanizing Co. 603 Walnut-st.

Everybody reads Tribune Class Ads.

SINCE 1870 SHILOH 30 DROPS STOPS COUGHS

Everybody reads Tribune Classified Ads.

BROOME & HERRIG CO. SERVICE PRINTERS Coshocton, Ohio

Exclusive Tailoring

All Wool fabrics in every desirable pattern—made to fit you. Tailored clothes wear longer, and look better.

Let us show you.

Harris, the Tailor
Cor. Main & Hickory.

See the Display of Xmas Slippers AT CARTONS'
"None But Good Shoes"

AGENCY FOR Ford Cars AND AUTO ACCESSORIES OF ALL KINDS.
C. W. Loos & Sons
Main at 7th St.
Opp. Postoffice.

Xmas Gifts

See our big stock of suitable gift things. Here you'll find something for every member of the family.

Central Hdw. Co.
Main at Sixth.

Keep on courting. Make yourself physically strong, and personally neat so that you can radiate sunshine in the home.

How to do it told next week.

NEWSPAPER ARCHIVE®

Pastime Theatre

THREE DAYS, STARTING THURSDAY
That Big Show of Quality

KILGOURS KOMEDIANS

Funny Comedians, Singers, Dancers. Sure They'll . . . Make You Laugh. . . .

VIRGIL (FAT) WHITE, 250 Lbs. of Wit, the Coshocton Boy, You All Know.

ART NEWMAN and DAN DEERING.

12 Feet of Comedy, the Boys from Laughland.

Extra! LOOK! Extra! BABY NORINE,

The Big Little Star, Assisted by Master George in a Repertoire of Songs and Dances.

Opening Comedy, "RICH MISS SINGLE." Made for Laughing Purposes Only.

Pictures—Two Reel Big V Comedy. And ENID BENNETT in "THE MARRIAGE RING."

Pastime Tonight

LOUIS BENNISON and KATHERINE MacDONALD in "SPEEDY MEADE"

A-Mile-A-Minute Story of the Man They Couldn't Lick.

Pastime Theater

Monday and Tuesday Dec. 16th and 16th.

A story that has charmed over three million readers.

The greatest photo drama ever staged.

The most popular story ever written by an American author. California's cyclonic love story.

Utahna Tonight

She Could Knock a Home-run

She could play ball with the best of boys. She whistled! And it was said that she could fight.

And once when she struck out, she swore. That's why

Jackie Saunders

was admitted to the gang.

But when she attempted to smoke her first big, black cigar—she almost lost her reputation.

See this little hoyden in

"MUGGSY"

"The Girl who was forced to Deceive her Lover"

Colonial Club DANCE

Thursday, Dec. 11th

ATHEY'S JAZZ BAND

RATIFICATION

(Continued From Page One)

ed out at miners' headquarters. It is the president's promise of a fair, square deal that appeals to the men, it was said.

WASHINGTON, Dec. 10.—"The situation looks better." This was the comment on the coal situation made at the white house today.

Attorney General Palmer was in telephonic communication with the white house during the night and he repeated his predictions that the strike will be settled.

BRITISH TRADE UNION REQUESTS HELP FOR RUSSIA

LONDON, Dec. 10. — The trade union congress in special session today adopted unanimously a resolution calling upon the government to consider the peace overtures from the soviet government of Russia. The resolution also provided for the following:

1. Raising the blockade of Russia.
2. An independent investigation of the Russian situation.
3. Appointment of a parliamentary delegation to visit Russia.

SAYS GOV'T WAS LIFESAVER FOR THE RAILROADS

WASHINGTON, Dec. 10. — Charges that the "present plight of the country's railroads" is due to government ownership are "false and dishonest," Senator LaFollette, Republican, Wisconsin, declared in the senate today in attacking the Cummins bill. He declared the railroads were "in a broken down condition," before the world war placed them under government control and they would "have been worse off if the war had not taken place and the government had not taken them over."

"It would be easy to provide for some system of government operation of the railroads under normal conditions without the public being called upon upon to pay vastly increased rates and charges," Senator LaFollette said.

Bontleys Tie Potters For City Championship

Bontley's Five came back Tuesday night and won three straight games from the Clay Dobbers on the Pastime quintet alleys. The two teams now have a match each to their credit. Bontley's five has won 15 out of 18 games rolled this season.

Thursday night the Bontley team will take on Zug's Big Five.

Tuesday's score:

Gross	68	58	56—182
Cox	53	53	34—140
Laird	59	56	73—188
Jones	48	64	49—151
Davis	60	69	66—195
	288	300	278—866
J. Bontley	43	63	70—176
C. Martin	64	54	57—175
C. Smith	63	58	64—185
Abbott	73	63	71—207
G. Lorenz	69	68	57—194
	312	306	319—937

NO RELIEF FROM FUEL ORDERS AT PRESENT—GARFIELD

WASHINGTON, Dec. 10.—Restrictions upon the consumption of coal imposed during the strike emergency will not be modified until the production of coal is sufficient to meet the needs of the country, its was announced today at the office of Director General Hines.

WETS WIN VICTORY

BOSTON, Dec. 10.—Returns today from 15 Massachusetts cities holding elections yesterday, showed that all except Melrose had swung into the "wet" column. This supplemented the license victory of December 2, when 20 cities went "wet."

Attleboro, without a saloon for 225 years, is the latest addition to the "wet" column. Newton, for the first time in its history, went "wet" as do Malden, Medford and Everett.

MAJOR OPERATION

Mrs. Frank Williamson, Blissfeld, underwent a major operation Wednesday morning at the city hospital. The operation was performed by Drs. J. W. Shaw, E. M. Wright and E. C. Carr.

CHICAGO CASH GRAIN

CHICAGO, Dec. 10.—Cash grain:
Corn 3 white—146½@145.
3 yellow—149@150.
4 white—143½@145.
4 yellow—144@146.
5 white—141@142.
5 yellow—141@144.
Oats 2 white—83@84.
3 white—80 3-4@81.

TOLEDO GRAIN

TOLEDO, Dec. 10.—CLOSE:
Corn no 3 yellow—154.
Oats no 2 white—84@85.
RHye no 2—152½.
Barley no 2—152½.
Clover cash and December and January, 3030; Feb. 3035; March 3015.
Alsike cash and December—3110.
Timothy 1917 and 1918 crops 535; 1919 and Dec. 552½.
March, April and May—570.

MINERS HADN'T SIGNED UP AT 1:30 WEDNESD'Y

INDIANAPOLIS, IND., Dec. 10—The conference of officials of the United Mine Workers of America in session here to consider the government's offer of a 14 per cent increase on a basis of settling the coal miners' strike, adjourned at 12:10 p. m. without reaching an agreement.

They will meet again at 1:30 this afternoon.

Acting president John L. Lewis, of the miners, on leaving the conference room in the Odd Fellows building, said:

"We have the question under consideration and I think we will be able to reach an agreement today."

Lewis refused to make any further comment on the progress being made.

Other delegates to the conference when asked as to the prospects of the miners accepting the increase and ending the strike referred newspaper correspondent to Mr. Lewis.

"It is just as Mr. Lewis said—We hope to reach an agreement before night," said one of the delegates.

HOTELS MAY BE CLOSED, WARNING

COLUMBUS, Dec. 10.—Five hundred Ohio hotels may be forced out of business January 1.

State Fire Marshal Leonard today announced that out of 1000 hotels in this state only 406 have received licenses to operate under the provisions of the new law, enacted by the state legislature last spring, providing for inspection and licensing of hotels under the supervision of the state fire marshal.

"It wil be the fault of the hotel men themselves if they find a new years greeting handed them informing them they are out of business," said Fire Marshal Leonard.

Great Britain Plans to Increase Old Age Pension

LONDON, Dec. 10. — Pensions for everybody at seventy years of age is recommended to Parliament by a departmental committee asked to report on the subject. It suggests that ten shillings a week—$2.25 at present exchange rates—be paid everyone without qualifications or stipulation at seventy.

The committee, taking into consideration the high cost of living, recommended that the present old age pension of 7 1-2 shillings be increased to 10.

Before the war the annual charge for old age pensions was about 6,000,000 pounds; now it is 17,500,00. An old age pension for everyone would involve an annual expenditure of about 45,000,000 pounds, about 200,000,000.

Arnold Rowntree, and Will Thorne, M. P.'s, will advocate that the age limit be reduced to 65 and pensions for all at the rate of 12 shillings sixpence be paid .

The Public Library will be grateful for contributions of the Woman's Home Companion, Ladies Home Journal, Pictorial Review and Delineator.

Annual Meeting

The Commercial National Bank,
Coshocton, Ohio, Dec. 1919.

The regular annual meeting of the stockholders of this bank, for the election of directors and any other business which may properly come before such meeting, will be held in the Directors' room of the bank, on Tuesday, January 13th, 1920, at nine o'clock A. M.

CLIFFORD H. MAGRUDER.
Cashier.

Dec 10,17,24,31; Jan 7.

TOO LATE TO CLASSIFY

FOR SALE—25 pullets ready to lay. 2 Rhode Island Red roosters and one White Leghorn rooster. Bargains. Charles Thomas, 712 John-st. Phone 269.

FOR SALE — One Willys Knight, one Overland Delivery, two Maxwell Touring cars for sale. All in A No. 1 shape. Priced right for quick sale. Wolfe's garage, 122 South Fourth-St.

WANTED TO BUY, OR LEASE, property on railroad about 150x200, with siding or where siding can be had. State best cash price and give location. I will be in Coshocton Thursday and Friday only. Address Box 710, care Tribune.

SACRIFICE SALE

We have decided to close out all our Millinery at a sacrifice price. It consists of Ladies', Misses, and Childrens Hats. Will sell at prices ranging from 50 cents, up to $2.25. In this lot are included Hats that sell regularly at $8.00 each. These are not only great sacrifice prices to us but great bargains for the buyer.

The Enterprise Store.

ALLIED SUPREME COUNCIL BREAKS UP; WORK'S DONE

PARIS, Dec. 10.—Assistant Secretary of State Frank L. Polk, Henry White and General Tasker H. Bliss, former chief of staff of the American army sailed for home today.

General Bliss, a typical officer of the old school American type, established a new precedent in Franco-American relations during the farewell ceremony in Paris when he kissed Marshal Foch on both cheeks in real French fashion. General Pershing and other departing commanders had received kisses from French dignitaries but they did not respond to the French custom.

Marshal Foch merely shook hands with Mr. Polk and Mr. White, as did Premier Clemenceau. A big crowd at the station gave a noisy ovation to the departing American peace delegation.

The departure of the American delegation practically ends the supreme council. The French, British and Italian delegates will sit occasionally and exchange views, but it is understood that no new business will be negotiated.

Hugh L. Wallace, the United States ambassador, will not have authority to negotiate any business, but will merely act as intermediary between Paris and Washington.

MONTHLY REPORT OF CITY CHARITIES

Editor Tribune—

The following is the report of the Associated Charities for the month of November 1919:

Families under care—21.
Persons—87.
Widows—5.
Deserted Wives—10.
Aged couples—1.
Applications caused by illness—10.
Calls made by secretary upon families or in their behalf—55.
Calls at offic—62.
Interviews by telephone—54.

The office of the Associated Charities is located in the Public Library and is open every week day, except holidays from 4:00 to 5:00 o'clock. It is reached by telephone.

MERCURY HERE WAS DOWN TO ELEVEN

Tuesday night and Wednesday morning Coshocton experienced the coldest period of the winter up to the present. The government thermometer, in charge of Mrs. Ada Jefferies, Bridgest, registered 11 degrees above zero. A few other thermometers scattered over town registered as low as 10 degrees. Tonight will be colder, the weather forecast says.

NOTICE

Open evenings till Christmas.

Save $1.00 to $3.00 on your next Pair of Shoes.

Save 50c to $1 on your Arctics.

Also Rubber Overshoes with heavy soles.

No clerk help to pay.

A. O. Lower
Main-St.

How This Fine Family of Seven Children Keeps Healthy

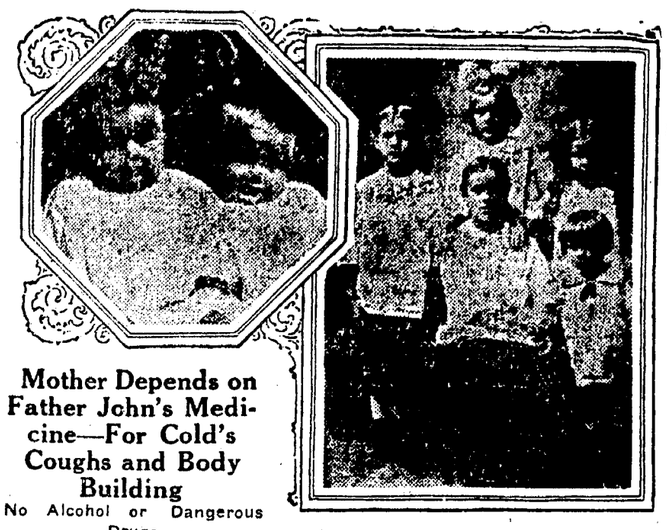

Mother Depends on Father John's Medicine—For Cold's Coughs and Body Building

No Alcohol or Dangerous Drugs

"For the last four years whenever any of our seven children have had colds, we give them Father John's Medicine," write Klaus Zandstra of Paterson, N. J.

"We have used it for all of the children and they have been greatly benefited by taking Father John's Medicine for colds and body building." Crowded with nourishment and warmth-giving, strength-building elements, Father John's Medicine is also guaranteed free from alcohol or dangerous drugs, and is, therefore, a safe reliable family medicine.

CLEVELAND IS BACK ON FUEL RATIONS TOD'Y

CLEVELAND, O., Dec. 10, — Cleveland returned today to wartime fuel economies.

Office building tenants were notified that light would be furnished only until 4 o'clock in the afternoon Tenants using store space were advised that they would be allowed six hours lighting daily, the hours to be of their own choosing. Food stores, drug stores and restaurants hours were not curtailed but they will be asked to cut their lighting in half.

In view of the arrival of a cold wave with zero weather in prospect, officials of the Cleveland railways announced that their cars would continue to be heated as usual. Anthracite coal is used for this purpose.

IS IMPROVING

GeorgePharion, who was operated upon at Lakeside hospital, Cleveland last Saturday, is getting along nicely, and it is thought he will soon be on the road to recovery.

City Market

Veal Chops, lb.	28c
Fresh Side Pork lb.	28c
Coarse Ground Meat for Chili, lb.	22c
Red Kidney Beans, lb.	18c
Florida Oranges, doz.	25c
"Turkey" Coffee, lb.	47c

We Now Remain Open Thursday All Day

YELLOW FRONT
Cor. Sixth & Main Sts.

CHILD SUFFERING FROM MENINGITIS

Helen Nelson, aged 7 months, daughter of Mr. and Mrs. Fred Nelson, north Fifteenth-st, was admitted to the city hospital Tuesday. The child is suffering from spinal meningitis.

UNCLAIMED MAIL

Blitz, G. R.
Boyd, James,
Brown, Margaret
Clark, Rev. Paul J.
Davis, Mrs. Bessie
Fanerty, William
James, James
Long, George.
Lovit, Mrs. Anna
Mackin, H. P.
McCoy, William
Tibbutts, Inc.
Wright, John W.
Wilson, Henry.

CARD OF THANKS

We wish to thank our friends and neighbors who were so kind to us during our recent bereavement, the death of our husband and father. We especially thank the donors of cars and all who assisted us in any way.

Mrs. Mathew Crawford, and family.

Smart Styles

NEW SHOES for MEN—at $9, $10 and $12

Handsome distinctive Shoes for the man who desires good looking footwear without extreme style.

In rich, dark Havana brown Calf Skins and Kid, of superior quality.

Over stylish new English or Medium Round Toe lasts. Welted Oak soles. All sizes.

Brendel Bros.
"Fitters of Feet"
Fourth and Main-Sts.

We Are Mailing Today All Checks For This Year's

Christmas Thrift Club

Where payments have been made in full interest has been added.

Our 1920 Club is now open for membership—Join now.

The Coshocton National Bank

"The Big White Bank On The Corner."

NewspaperARCHIVE® NewspaperARCHIVE®